OUR PHONE NUMBERS
Business Office—206
News Office—205
Always At Your Service

The Coshocton Tribune

THE WEATHER
OHIO—Cloudy tonight, warmer in north and west portions. Saturday cloudy and unsettled, possibly rain or snow.

FULL INTERNATIONAL NEWS SERVICE NEWS REPORT — AND TIMES-AGE — CIRCULATION BOOKS OPEN TO ALL

VOL. XV, NO. 130. — FRIDAY AFTERNOON, JANUARY 18, 1924. — THREE CENTS

FARM BUREAU ANNUAL MEET ATTRACTS 200

Stirring Addresses Are Heard With Enthusiasm by Membership

IN CITY LIBRARY

Reports of Officials Are Heard Prior to Good Program Thursday

With a striking manifestation of loyalty, some 200 citizens of Coshocton-co, an unprecedented number of whom are women, coming from all parts of the county, gathered in the assembly room of the Coshocton public library, Thursday, and made the third annual meeting of the Coshocton County Farm Bureau perhaps the most enthusiastic and the most profitable event of its kind ever held in the county.

The meeting convened at 10 a. m. with E. C. Darling, president of the organization, in charge. Following a piano solo by Sylvia Kirch, of Walhonding, the report of the auditing committee, by its chairman, H. B. Lee, and the annual report of G. T. Vinsel secretary-treasurer of the county organization, President E. C. Darling delivered his annual address.

By way of opening Mr. Darling suggested that the annual meeting be held in coming years in October, in order that more members may attend.

"What has the farm bureau done?" said Mr. Darling. "Many said to us last fall, during our membership drive, 'The farm bureau has done little or nothing.' But think a moment, read the papers and you'll be convinced that much has been done. What's become of the fellow who said 'The farmers won't stick?' I'd like to have him here today to enumerate for his approval the many things we have done. Tho our number are smaller we are larger in experience and ability. The members who were always saying, "Let George do it," are now in the discard and we are all "Georges" now. The farmers who had the "joiner's" fever have fallen by the way, but many of them will ultimately come back and then they will be boosters."

Mr. Darling gave an interesting history of the origin of the Ohio Farm Bureau Federation and its growth to its present membership of over 100,000. Referring also to the Ohio Live Stock Shippers Association, he said, "It may not seem to some that we are doing a great deal, yet in 1923 we did a million and a quarter dollars business for Ohio stockmen, and the past month we saved Ohio shippers $5,000."

Mr. Darling gave the new system of order-buying as a very progressive move. He said that many Coshocton-co shippers think the price of within one dollar of the Pittsburgh market being offered by a northern Ohio provision company, is particularly good, yet

(Continued on Page Eight)

AIRPLANE BOMB HITS TORPEDO FROM WARSHIP

LONDON, Jan. 18.—Following a challenge issued by naval officers, English air force pilots have succeeded in dropping bombs on a torpedo fired from a battleship and putting it out of action before it reached its objective.

A selected ship fired the torpedo, which was immediately "spotted" and bombed with a half dozen small bombs by a seaplane. The torpedo came to the surface and floated out of action.

NEW TAX PLAN TO BE OFFERED BY SEN. KING

Large Reductions On Small Incomes Are Provided in Bill

EXEMPTION HIGH

No Income Tax for Married Men Earning Less Than $4,000

WASHINGTON, Jan. 18—Another new tax reduction plan, proposing more drastic slashes than any previous measure was brot out for congressional approval today.

Senator King, Democrat, of Utah, author, in making public a brief summary of the bill announced that he would introduce it early next week.

The bill is designed, King said, "to provide an equitable and balanced reduction of taxes upon all classes of people, the rich and poor alike and is not intended as

(Continued on Page Five)

LIVE STOCK CO. PLANS ANNUAL MEETING HERE

The annual meeting of the Coshocton Live Stock Company will be held in the Baptist church, Chestnut-st, on Tuesday, January 29.

The forenoon session, to begin at 10 o'clock, will consist of detailed reports of the business transacted by the company the past year, by Irwin Porteus, manager, and other officers of the shippers association.

At the noon hour members of the association will be served a banquet, in the basement of the church, by the ladies of the Baptist church.

An interesting program is being arranged by the committee in charge, for the afternoon session. F. G. Ketner, secretary of the Ohio Co-operative Live Stock Shippers Association, has been engaged as the principal speaker on the program. In addition to the annual election of officers and the transaction of other important business, a complete re-organizatitoon of the Coshocton-co shippers' associatioon will be effected during the afternoon session.

AGGREGATE PLANS OF 22 TWP. FARM BUREAUS REPORTED

Co-Ordinated Programs for 1924 Presage a Successful Year

MANY PROJECTS

The Coshocton County Farm Bureau's plan of work for 1924 is a comprehensive one. This work, made up of the aggregate plans of the 22 township organizations of the county, will, it is the opinion of heads of Coshocton-co farm organizations, mean much to the farmers of this county, if it is successfully carried out.

Tho the triennial membership campaign, conducted during October, did not net as many members as were enrolled in former years, the officers of the organization feel that its actual working personnel is as strong as ever before. However, the 22 township chairmen of the county will, in the clean-up campaign during the month of February, make an effort to secure 75 new members.

The crops projects for the coming year will consist of the continuation of wheat variety standardization on Trumbull in 14 townships, and the making up of one car of certified seed potatoes, in February, by 12 leaders in as many townships of the county.

The soils improvement program will include the establishment, by six township leaders, of six permanent pasture demonstrations in their respective townships, during the period from March 1 to 20, 1924, the pledging, by two township leaders, of 15 men, in these two townships, to improve 80 acres of pasture, the holding, during the month of June, of five meetings on pasture demonstra-

(Continued on Page Seven)

MRS. E. R. GUTHRIE DIES EARLY FRIDAY AT PARENTS' HOME

Mrs. Emmett R. Guthrie, aged 33, died from Hodgkins Disease, a disease of the lymphatic glands, at the home of her parents, Mr. and Mrs. H. W. Conrad, 1033 Orchard-st., Friday morning at 7 o'clock.

She had been suffering for the past year and had been confined to her bed for the past 14 weeks.

Her maiden name was Jessie Conrad. She was born near Clark, O. on December 24, 1890. She came to Coshocton with her parents 18 years ago.

She was united in marriage to Emmett R. Guthrie on December 24, 1917. They lived four years in Sandusky, O. where Mr. Guthrie was assistant county superintendent of the Erie-co public schools. He is at present a teacher in American history and civics in the Coshocton High school.

Mrs. Guthrie was a teacher in the Coshocton public schools prior to her marriage which was in 1917. She taught for seven years after she graduated from the Coshocton high school in 1912.

Mrs. Guthrie was affiliated with the Presbyterian church, of which she was a consistent member.

Besides the husband and her parents, one son, Randall, aged 2, survives, together with two brothers and two sisters. They are: Lloyd B. Conrad, and Mrs. Elden Wangen, both of this city; E. F. Conrad, of Orrville, O. and Vera Conrad, of the home of her parents.

Funeral services will be conducted at the home of her parents, 1033 Orchard-st on Sunday afternoon at 2 o'clock with the Rev. Joseph Speer, officiating. Burial will be made in South Lawn cemetery.

AUTO HITS BUGGY

Pete Zerbe, Coshocton, was slightly injured, and Hays Wood, Coshocton, narrowly escaped injury Thursday evening when the buggy in which they were riding, and a Ford coupe which was driven by Warner Hamilton, of Hamilton-av, smashed together at the intersec- of Burt-av and Orange-st.

Zerbe and Wood were driving west on Orange-st and collided with Hamilton as he was turning the corner. Zerbe sustained several cuts and bruises about the face. Hamilton and Wood escaped without injury. Neither vehicle was badly damaged.

FARMERS' INSTITUTE PROGRAM FOR COUNTY'S FINAL SESSION, AT MOHAWK FEB. 2, ANNOUNCED

RE-ELECTED FARM BUREAU PRESIDENT

EVERETT C. DARLING

Everett C. Darling, who has served as president of the Coshocton-co Farm Bureau since its organization in 1921, was again tendered the honor of election to this office for the year 1924, at the annual meeting of the county organization, at the Carnegie library, Thursday.

Coshocton-co's last farmers' institute of the season will be held in the Mohawk grange hall, Mohawk Village, Saturday, February 2, 1924.

This will be an independent institute and the speakers for the three sessions for the day will be Thomas M. Burroughs, of Quaker City, Guernsey-co, and Mrs. Mary Field Hendrix, of Clarksville, Clinton-co.

Thomas M. Burroughs is a real dirt farmer with a college education and a business college experience. He has traveled widely and is a close student of farming conditions. He is, moreover, farm bureau president of Guernsey-co and actively engaged in the promotion of farmers' interests. His specialty is sheep and his home place, Valley View Farm, is accepted in his home community as evidence of some things that can be accomplished by better farming.

Mrs. Mary Field Hendrix is a farmer's daughter and a farmer's

(Continued on Page Four)

COUNCILMEN HIT UPON SCHEME TO PROVIDE FUNDS

What is believed to be the best remedy for the clearing up of the city's financial mess was agreed upon Thursday evening when the mayor, service director and the members of the city council met in a secret conference in the service director's office in the city hall. It was decided to collect by direct tax, $40,000 to cover the expense for one year, of lighting, street repairing and cleaning, and garbage. This, with the $23,000 available, will make a total of $63,000. This will leave a deficiency of about $12,000 to be raised.

A number of ways for the working out of the financial problem were discussed Thursday evening, but the method of raising the money by direct tax was finally agreed upon by all present as the most efficient. President Gaumer said "It is time that the practice of selling bonds to meet current expenses should cease."

Three ways of assessment were pointed out. They are by property valuation, front footage, or by benefits derived. One of the three methods will probably be decided upon at the special meeting next Monday evening. The public is invited to attend and further discuss the matter at that time.

Following is that section of the law dealing with the power of the council of any municipal corporation to levy special assessments to cover expenses of improvements etc:

Each municipal corporation shall have special power to levy and collect special assessments, to be exercised in the manner provided by law. The council of any municipal corporation may assess upon the abutting, adjacent and contiguous or other specially benefited lots or lands in the corporation, any part of the entire cost and expense [illegible] nected with the improvement of any street, street lighting, street cleaning, etc.

TO BRING ACCUSED MAN FROM INDIANA

Deputy Sheriff James Stuart left Friday morning for Lafayette, Indiana, to bring back John L. Marx, who was arrested at that place and is being held for the Coshocton authorities, on a charge of abandoning a legitimate child.

Deputy Stuart will probably return tomorrow.

DAUGHTER NAMED

The daughter born January 10 to Mr. and Mrs. Ward E. Boyd, 1440 east Orchard-st, has been named Esther Ermalene.

ACCOUNT FILED

The first and final account of the estate of Jacob Schlarb, deceased, has been filed in probate court by William H. Ross, administrator.

FIRST SEMESTER OF SCHOOL YEAR ENDS FRIDAY AFTERNOON

Second Half Opens On Monday; Figures Show Prosperous Term

PASTORS VISIT

Friday marked the close of the frist semester in the Coshocton public schools. The reports show that the pupils did exceptionally well during the first semester.

The second semester will begin on Monday morning. There was no school for the grade pupils Friday afternoon.

Eight ministers attended the morning chapel in the high school auditorium Friday. They were Rev. W. M. Hart, of the Baptist church, Rev. I. M. McVey, M. P., Dr. W. B. Winters, M. E., J. S. Ehrheart, First Christian Church, Rev. Joseph A. Speer, Presbyterian, Rev. O. G. White, Church of Christ, Rev. C. J. McGee, U. B. church and Rev. C. L. Doyle, of Tiffin, O., pastor of the Baptist church there.

Rev. Doyle and Rev. O. E. Vice addressed the high school students in chapel. Mr. M. D. Yoder, West Liberty, O., a singer, who is assisting Rev. Ehrheart in the First Christian church services, entertained the pupils with two tenor solos. He also led the high pupils in singing.

Rev. Ehrheart and Rev. White, two new pastors in this city were introduced. Rev. Hart was in charge of the program.

In the afternoon at another ral-

(Continued on Page Sever

KEYHOLE REVEALED WIFE ON MAN'S LAP

Cigar Ashes in Bed When Husband Smokes Only Pipe, Cemented Evidence

CANTON, N. Y., Jan. 18.—A keyhole vision of his spouse curled on the lap of another man, missing lingerie found in the visitor's car, and cigar ashes in his bed, when he smokes only a pipe, resulted in a horsewhipping for Mrs. Caroline Gessler by her husband, Brant A. Gessler, who seeks a divorce.

The "other man" in the case, unnamed, and admittedly unknown, is believed to be an Owego doctor by Gessler, who says that all attempts to identify him upon his visits at the Gessler farmhouse here have proven futile.

"It seems that these tete-a-tetes have been going on for some time," declares Gessler, "but I didn't know of them until about two weeks ago.

"At that time I returned from one of my meadows and saw the curtains in the front of the house pulled down. This is unusual in our house, and when I started to go into the room I found the door locked.

"Having removed my hip boots I was in stocking feet and my approach had not been heard by my wife and her suitor. I stooped and peered through the keyhole. I could just see the back of a man on the sofa, and then I made out my wife's head on his shoulder.

"I put my shoulder to the door

(Continued on Page Two)

ROUND WORLD

LONDON, Jan. 18. — Mrs. John Drinkwater, wife of the famous playwright obtained a divorce today charging her husband with infidelity.

There was no defense. Drinkwater's most famous play was "Abraham Lincoln."

LONDON, Jan. 18. — The Egyptian cabinet has resigned, according to a Cairo despatch to the Daily News today.

ATHENS, Jan. 18. — Premier Venizelos will communicate his policies to the national assembly Monday. Some newspapers are bitterly criticising Italy for entering into an alliance with Jugo Slavia.

MADRID, Jan. 18. — The mother and sister of Miguel Mateu, one of the condemned assassins of the late Premier Dato, today appealed to Gen. Primo Rivera for a pardon.

COPENHAPEN, Jan 18. — Advices from Helsingfors today discounted a recent report that Leon Trotsky had been arrested. The conflict between the Russian party leaders has been intensified. Heavy forces of troops have been concentrated at Moscow, where trouble is feared.

MADRID, Jan. 18. — The directory issued a memorandum today giving the following result of municipal cleanups. Irregularities discovered in documents in 379 city halls: 109 councillors tried: 262 municipal employes dismissed.

WIFE OF METHODIST MINISTER AT WEST LAFAYETTE CALLED

Mrs. M. W. Bevington, aged 50, wife of Rev. M. W. Bevington, of West Lafayette, died at the City hospital at 2 o'clock Friday morning from the effects of an operation for the removal of her appendix.

She was operated upon last Saturday. She was recovering nicely until a complication of diseases set in, which caused her death.

Mrs. Bevington's maiden name was Sadie J. Kerr. She was the daughter William and Margaret Kerr, of Irondale. Her father preceded her to the grave several years ago. Her aged mother survives.

She was born on April 7, 1873 at Irondale.

Her marriage to the Rev. Mr. Bevington occurred on September 13, 1899.

Mrs. Bevington possessed a wide circle of friends and was held in the highest esteem.

Besides her husband and aged mother, five children survive, Merrell M. Bevington, Chicago, Ill; Mildred Bevington, teacher in the Junior high school at West Carlisle; William, Edna and Margaret Bevington, all of the home.

Funeral services will be conducted at the Methodist Episcopal church in West Lafayette at 2 o'clock Monday afternoon in charge of the Rev. W. B. Winters, pastor of Grace M. E. church this city and Rev. J. W. Dowds, of Cambridge. Rev Bevington is pastor of the M. E. church at West Lafayette.

Burial will be made in the West Lafayette cemetery.

TAX BLANKS FREE AT THE CITY P. O.

Income tax return blanks are available at the Coshocton postoffice for the accommodation of the citizens of the city and county, Postmaster A. C. McDonald said Thursday.

The supply of blanks includes those for making out returns on corporation income tax, partnership income tax, fiduciary return, individual income less than $5,000, individual income more than $5,000, farm schedule, certificate of inventory, annual information return, and report of income payments.

The blanks are free for the asking.

A representative of the collector of internal revenue will probably be in Coshocton soon to aid in making out the returns, but no date for his arrival had been announced Thursday.

Irish Cop Has Title

BELFAST, Jan. 18. — The Royal Ulster Constabulary claims the distinction of being the only police force in the world to have a titled policeman in its ranks.

He is Sergeant Sir John Echlin, the third descendant of a family that once had vast estates in Scotland and Southern Ireland to work for his living. His father was a saloon-keeper, while his uncle was a station master.

Lady Echlin lives in lodgings in Enniskillen.

MRS. TROTSKY AIDS CRIPPLED VETS TO WORK

Wife of Russian Minister of War Strives to Keep Men Busy

IDLENESS PERIL

Small and Dainty, Student of Several Universities, Life Has Been Eventful

(By ADELE PARKER)
(International News Service Staff Correspondent)

MOSCOW, Jan. 18. — Natalie Ivanevna Tretskaia, the wife of Russia's famous Minister of War, has a harder job in Moscow than her distinguished husband's. Trotsky organized husky young Russians into units for war and defense, but Mrs. Trotsky organizes the aftermath of war, the maimed and crippled soldiers, into units for production. She is chairman of the All-Russian Committee for Aid to Crippled Soldiers.

Mrs. Trotsky is a small and dainty person, stylishly dressed. She is a Ukranian, born in Poltava; and she possesses all the force and energy which mark the Little Russian. She has lived a life filled with adventure.

An orphan at eight, a member of the "Party" at nineteen, an emigre and married in Paris at twenty-two, she has spent most of her life abroad. She has studied at the universities of Moscow, Geneva and Sorbonne. While still in the gymnasium at Kharkov she was collecting money for political prisoners. She carried propaganda among the workers of Petrograd, and in 1903 and 1904 she brot

(Continued on Page Five)

PRISONER GOES TO PEN UNGUARDED

COLUMBUS, Jan. 18. — Without police escort, Tony Schmidt, Hamilton, entered Ohio penitentiary last night to begin a term of one to 20 years on a manslaughter charge.

He had his own commitment papers, turning them over to Warden Thomas, who said Schmidt is the first prisoner to come alone to the institution on so serious an offense.

Schmidt's automobile killed Lafville Swearingen at Hamilton.

INVESTIGATION OF LOBBYING TO OPEN SOON

Tax, Bonus, and Bok Plan Propaganda to Be Studied First

3-RINGED CIRCUS

Will Develop If Inquiry Is Thoro, Veteran Senator Says

WASHINGTON, Jan. 18—A sea of investigation so wide and so deep that its dimensions cannot be fully measured, has been opened up by the passage of the Reed resolution authorizing investigation of all sorts of propaganda in Washington, members of congress admitted today.

There are virtually no limits to how far the investigating committee may go in its search for the underground methods by which congress can be 'influenced' for and against legislation.

The investigation is aimed primarily at the "propaganda" in favor of the Bok peace plan, the Mellon tax program and opposing the soldiers' bonus.

But the resolution under which the investigation of these activities is to be made is so drawn that any of the 200 odd organizations that maintain "bureaus" in Washington to influence legislation may be drawn within the scope of the inquiry.

Just how far the investigation will go had not been determined today, but there was evident today considerable uneasiness on the part of many representatives of great industries who maintain themselves here and mix in the

(Continued on Page Eight)

CHANEY PROVIDES INCREASED BOND; HEARING FEB. 13

C. Frank Chaney, former Coshocton automobile dealer, who was convicted by the grand jury here some time ago on a charge of rape with consent, and was sentenced to from one to twenty years in the penitentiary, was released Friday after $3,000 bond had been furnished by Gary Ernest, north Fifth-st.

C. O. Turner, attorney for Chaney, filed a motion in the court of appeals for the suspension of the sentence. The motion was sustained, and Chaney's bond was fixed at $1,500. Prosecuting Attorney J. B. Shepler then filed an application in the court of appeals in which he stated that the bond fixed was inadequate, and asked that it be increased. The request was granted, and the bond increased to $3,000.

The court of appeals will convene at Newark, Ohio, February 12, and the court will consider Chaney's case there on February 13, according to Prosecutor Shepler.

SEVEN INSTITUTES HELD IN COUNTY THIS WINTER WITH TOTAL ATTENDANCE 4,035

The present winter has been, thus far, a banner season for farmers' institutes in Coshocton-co. In all, seven two-day conventions, state aid and independent, have been held in the county to date.

Referring to the accomplishments of the institutes, County Agent G. C. Musgrove says, "In general the institutes this year have had more pep than ever before. The agricultural price situation, which is still low as compared with the prices of other commodities, has not made the farmer so downhearted that he would not come out and seek ways of improvement. The aims of the institutes have been more definite than any before."

Six institutes were held during the two weeks previous to Christmas, with an attendance of 4,035.

The three state aid institutes, Franklin, held December 10 and 11, Keene, held December 12 and 13; and Perry, held December 14 and 15, had as state speakers, J. C. Dickinson, of Cumberland, Noble-co, and Mrs. Thomas P. Pierce, of Harrison, Hamilton-co. Each of these communities had one or more definite projects to put across at its institute. All carried out their aims satisfactorily.

Franklin's project for the men was to pledge ten men to improve 50 acres of pasture according to the best approved methods as recommended by soils specialists; and the women's aim was to complete the clothing project in four communities of the township. The project of the women at the Keene institute was identical with that at Franklin, while the men's aim at Keene was to secure a more universal application of the golden rule in agriculture—co-operation. The men at the Perry institute set as their goal the pledging of

(Continued on Page Three)

SUNDAY SCHOOL CLASSES IN FOUR-SQUARE DRIVE REPORT POINTS CREDITED LAST WEEK

John C. Glenn, secretary of the county Sunday School Association, submitted the enrollment and the standing of the various Sunday-school classes in the Four Square contest, Thursday.

"Where the number of points is not given the reports were incomplete and credits could not be calculated or the report was not received Wednesday night. The weekly reports should have been mailed promptly to the secretary on Monday morning so that he can have a report ready for the week," said the secretary.

All the reports were not received by the secretary Thursday.

In some cases the report sent may have still given average attendance or initial attendance instead of enrollment figures in which case their points will be too high. In a few cases the enrollment figures are too high which makes the number of credits less than it really should be.

"A few places, Dutch Run, Spring Mountain, West Bedford, Warsaw and possibly one or two more did not have any preaching services and will receive extra credit for the days on which such services are held. This makes their report seem lower than it really was.

"Schools out of the city who were hindered from making their enrollment by the severe weather and the changing of officers the first of the year may have one more Sunday to enroll. They will lose whatever points they may have had for last Sunday but they will receive almost as much benefit as if they had been in at the start. All classes that have not paid their enrollment fee should do so at once.

"Most classes are taking hold of the contest in earnest and sev-

(Continued on Page Three)

NewspaperARCHIVE®
NewspaperARCHIVE®

PASTIME TONIGHT

Admission: 10c & 25c

THE D. W. GRIFFITH PRODUCTION

'ORPHANS OF THE STORM'

TOMORROW AND SATURDAY
AN ALL STAR PRODUCTION
"THE SIX FIFTY"
EXTRA — MACK SENNETT COMEDY
"NIP AND TUCK"
SPECIAL CHILDREN'S MATINEE 10c.

UTAHNA

TONIGHT
JACK HOXIE
In a rapid-fire drama of the old West—
"THE MARSHAL Of MONEYMINT"
Also "SHE'S A HE," With DUDDY MISSINGER.

—FRIDAY And SATURDAY—
Terrific Action! Lightning Speed! Roaring Romance!

Presented by Carl Laemmle.

A pulsing romance of the rugged, hard-hitting, two-fisted, gun-totin' West!

—You've seen big, handsome, strapping Roy Stewart. Universal star, in some mighty gripping roles,—but wait until you see him in this picture!

—Thrill piles on thrill as he smashes and lashes his way thru blinding dust and scorching flames in his grim enforcement of the law on the Southwest border as a Texas Ranger; in the stern and relentless fight for the love of a beautiful girl.

UNCLAIMED MAIL

Norma Amore, Grover Ames, Mrs. Geo. Bennett, Mrs. Emma Berry, Mr. Bud Berry, Mr. F. B. Bolden, Mrs. Cora Christy, Mr. Chas. C. Cox, Eloise Daugherty, Mrs. Charles Easterday, Mr. Theron Fahl, Mr. Chas. P. Flemming, Mr. Bert Finer, 880 Cass St., Miss Lizzie Gaw, Mr. and Mrs. Wright Harris, Mrs. Hutch Miss Frances Kemp, Miss Wilma Ludwig, Mr. James Lorenz, Miss Pauline Metzel, Miss Nellie Moore, Mr. Tom O'Brien, Mrs. Blanche Prindle, Mr. O. G. Roberts, Mr. Emmett Smalley, Mr. Henry Shaffer, Miss Lucy Shaffer, Mr. J. L. M. Smith, Mr. D. C. St. Claire.

NEWEST NOTES OF SCIENCE

An automatic safety valve for gas lights and appliances shuts should the pressure fall and remains closed until it is opened by hand.

Rubber knobs extending thru holes in a metal plate to be fastened to an automobile running board forms a new device to insure safe footing.

Developed in England, a boat driven by an airplane propeller has made a speed of 70 miles an hour altho it draws only three inches of water.

CITY MARKET

"The Food Center"

Buy your articles of food here and bank the savings.

YELLOW FRONT
Cor. Sixth & Main

Any Size Order Delivered for 5c. Phone 1517.

'Dr. Lorenz of America" Is "Bonesetter" Reese.

Above is the latest photograph of "Bonesetter" Reese, of Youngstown, O., sometimes called the "Dr. Lorenz of America." A Welshman, he came to America a poor immigrant, having learned something of bloodless surgery in England. He went to work in the Youngstown steel mills and attended all the injured workmen. His fame now crosses both continents, and he has treated such men as Theodore Roosevelt, David Lloyd George, Fred Stone, Pat Rooney, Hans Wagner, "Home Run" Baker, Ty Cobb and Charles Evans Hughes. He is immensely rich, but, remembering his own lean days, makes no charge to poor patients.

FORD TO DECIDE SOON ON MUSCLE SHOALS PROJECT

WASHINGTON, Jan. 17.—Henry Ford will make an announcement within a day or two whether he will accept Muscle Shoals under present conditions, Chairman Kahn, of the House Military Affairs Committee, stated today.

Rep. Reese, of Tennessee, said there was apprehension or doubt whether Ford would now take the property under his original bid.

Kahn then made a statement indicating that he is expecting definite word from Ford.

SEN. PEPPER TURNS DOWN PINCHOT BILL TO REGULATE COAL

WASHINGTON, Jan. 17. — Senator Pepper, (R.) of Penna. announced today that he had declined to introduce in the Senate a coal bill drafted by Governor Pinchot, of his own state.

The bill would establish a coal division in the Interstate Commerce Commission and provide drastic regulations and control of the anthracite industry.

IS OPERATED UPON

Mrs. George Daugherty, 124 west Chestnut st., underwent a major operation at the City hospital Thursday. The operation was performed by Dr. L. C. Parr, Dr. Lister Pomerene and Dr. J. G. Snailes

NO SERVICES

There will be no services at the Prairie Chapel church until February 3 on account of the illness of Rev. Vose, pastor of that church, assisting in the services at the M. P. church in Coshocton.

Batteries Freeze in Winter

CALL 957

We will care for your battery during the cold Winter Months.

GUY R. TARNEY
WILLARD SERVICE STATION
236 Main St. Opp. City Hall

28 OHIO POULTRYMEN ON HIGH YIELD LIST

Small Number Due to Poor Management, Not Poor Hens, Says Specialist

The honor roll for Ohio poultrymen has been increased by 28 names in the year just past.

Of more than 1200 poultrymen who kept records on their flocks from Nov. 1, 1922, to Nov. 1, 1923, in co-operation with the Ohio State University, 28 had flocks that produced better than 160 eggs a hen for the year. A fair average, in the opinion of poultry specialists, is 120 eggs a year per hen.

Two flocks averaged better than 200 eggs per hen, the others scaling down gradually to 150.6. In size these 28 flocks, which are owned by farmers in 21 Ohio counties, averaged about 200 birds each, with one or two above 400, and three below 100 individuals.

Ohio's record, says G. S. Vickers, poultry extension specialist at the University, compares favorably with that of any other state. "The record shows that it is possible, with good chickens and good management," he continues, "to make high production in Ohio. The main reason our state average is so low is more because of the poultrymen than the poultry. Better management is our chief need.

"Some of the records for the year run down as low as 40 eggs a hen. I am not positive, but I believe, with good management, I could make buzzards average that high.

"Some poultrymen, according to the records, made less than 10 cents an hour over and above all expenses for their labor. They might just as well have gone rabbit hunting. Men with such low financial returns had flocks that produced pitifully few eggs per hen."

BANKER-FARMER MEETING NOTES

A conference of bankers and farmers of the Fifth Federal Reserve District held recently at Raleigh, North Carolina, under the auspices of the American Bankers Association Agricultural Commission adopted the following principles:

"In order to encourage and promote a safe, sane and constructive system of farm practices, the Banker and Farmer Conference of the Fifth Federal Reserve District would make the following recommendations with reference to the activities of farmers and bankers on which to concentrate efforts during the coming year:

"1. Encouragement of loans by bankers to bright and deserving young men and young women who wish to go to college to study agriculture and home economics.

"2. Promote in a rational and conservative way the economic increase in the productiveness of the soils of the district so that a larger unit of crop production may be secured. Small unit yields of necessity are expensive, while moderate to large yields of crops are generally the cheapest. Larger yields per acre coupled with a reduction in the acreage, when advisable, should and usually will be more profitable, and when handled properly will not lead to an over-production.

"3. Encouragement of a proper system of diversified farming in which farmers will grow, as far as practical, all the food and feed crops necessary for feeding the family and livestock of the farm, and to keep the farms on the requisite kinds and amounts of livestock best to meet the economic needs of farming.

"4. To formulate and put in motion definite plans for carrying out this program, it is urged that the Agricultural College of the District put a county agent in every county and that a banker-farmer conference be called to meet early in the fall at the agricultural college of each State."

NATION'S SAVINGS PLANT TRIPLED

Savings banks and banks having distinct savings departments, not counting branches, have grown in numbers in the United States from 5,575 in 1912 to 16,700 in 1922, or an increase of about 210 per cent in ten years, says the Savings Bank Division of the American Bankers Association. Savings deposits, it is pointed out, now comprise about one-half of all bank deposits of every description.

FRENCH CABINET ASKS ECONOMY

PARIS, Jan. 17.—Premier Poincare and his cabinet today carried their fight for economy and financial rehabilitation into the chamber of deputies. Their aim is to balance the budget, reinforce the value of the franc and curb the outlay of public funds.

The cabinet demanded the right to "suspend all importations which are not an immediate, national necessity."

Tribune Advertising is an Investment—Not an Expense

WOMAN NOVELIST IN CURIOUS TRIANGLE.

Nina Wilcox Putnam, noted writer, whose divorce from Robert J. Sanderson was set aside a few hours after it was granted by a Providence, R. I., court, is alleged to have begged the wife of her chauffeur to give him up so she could marry him. The wife is Mrs. Ellsworth Bassett, of Madison, Conn., who supports herself and her three-year-old son by working in the Madison postoffice. She declares Mrs. Sanderson made the request last Summer, but that she had declined to divorce Bassett. Richard Ellsworth Bassett, six feet four inches tall, former painter and clam digger, graduated from being Mrs. Sanderson's chauffeur to act as her business manager and personal representative. They are shown here with Montgomery Schuyler, writer, and Mrs. Schuyler, the latter being Mrs. Sanderson's private secretary. Mrs. Sanderson denied the charge, calling it a plot.

MARKETS By Wire

Chicago Grain Close

CHICAGO, Jan. 17.—Wheat — May 109⅞@¾, July 107½ sales, Sept. 196½.
Corn—May 79⅛@⅜, July 80⅛@¼, Sept. 80⅞@81.
Oats—May 47½ bid, July 45⅝ sales, Sept. 43⅞ sales.
Lard—Jan. 1195 sales, March 1182, May 1190 bid.
Ribs—May 1005 sales.

TOLEDO GRAIN

TOLEDO, Jan. 17.—Wheat 113½, corn 82½@83½, oats 53@54, rye 74, barley 67.
Clover seed, cash, old, new and Jan. 1330, Feb. and March 1340 bid.
Alsike, cash and Jan. 940, Feb. 950, March 960.
Timothy, cash and Jan. 400, March 407½.

Chicago Cash Grain

CHICAGO, Jan 17.—Wheat No. 1 hard 111½, 2 hard 110½@113, No. 2 mixed 110½@112½.
Corn—No. 2 mixed 78@⅛, 3 mixed 77@¼, 4 mixed 76@½, 5 mixed 74@⅝, 2 yellow 80@¼, 3 yellow 79@80, 4 yellow 76@78, 5 yellow 74½@75½, 6 yellow 73@74.
Oats No. 1 white 50@51½, 2 white 47½@50, 3 white 47¼@48, 4 white 47¼.

RECOGNITION OF GREECE IS SOON TO BE EFFECTED

WASHINGTON, Jan. 17.—Recognition of Greece by the United States goernment will be brot about within a short period of time, I. N. S. was reliably informed today.

It was originally planned to delay recognition of Greece until a plebiscite had been held and some form of government definitely decided upon by the Greek people, but the action of Great Britain in recognizing the present national assembly has influenced the administration in favor of bringing about a resumption of friendly relations before that time, it was said in official circles here.

The state department has kept in close touch with politics in Greece, especially since the return of Eleutherios Venizelos, war premier, to Athens.

ASK LOWER RATES

COLUMBUS, Jan. 17—The fight for lower freight rates on farm products will be carried to the interstate commerce commission, according to a resolution adopted by the Ohio Brotherhood of Threshermen in their convention here last night. Immediate reduction in taxes "before farmers are financially ruined," was urged.

COSHOCTON GIRLS CLASH FRI. WITH FREDERICKTOWN

The Fredericktown girls' basketball quintet will be the target for Vitus Mulvey's high school varsity maidens in the Central gym, Friday evening.

The game will begin at 9 o'clock. The game is to start at this time because of the simultaneous services in the Protestant churches.

Friday night's contest will be Fredericktown's fifth game this season. They have lost but one of the five. Mulvey's girls have been training hard each evening to get into condition for the fray.

On aturday evening, January 26, the noted Lancaster girls will play Coshocton varsity girls. Referee Walkins, of Cincinnati will officiate.

Here is the line-up for Friday night:

F. H. S.		C. H. S.
C. Beal	C.	Dencer
L. Inks	L.F.	Voorhes
A. Chlicote	R.F.	Purcell-Bolen
G. Barnhard	R.G.	Quinlan
H. Gilmore	L.G.	Bassett

CHAMPION DISTANCE RUNNER FINISHES THIRD AT NEW YORK

NEW YORK, Jan. 17—It was the consensus among track and field critics today that Joie W. Ray, American distance champion proved that he was "very short of work" in finishing third in a handicap 1,500-meter run last night.

It was Ray's opening canter of a campaign in preparation for the Olympic games and he proved unequal to the task, conceding 20 yards to Lloyd Hahn of Boston and 45 yards to Pat Kennedy, of New York.

Hahn won the race in 4:05 3-5, beating Ray by sixteen yards.

Joie was clocked in 4.08 4-5.

WHITE SPARROW SEEN AT WARSAW

Mrs. Glenn Darling, of Warsaw, reports seeing a white sparrow among many English sparrows that stay in the trees near her home.

She says that the bird shows a few black specks on its wings when perched.

ARREST OF PRINCE REGENT'S ASSAILANT.

This remarkable action photograph shows a mob in Tokio trying to kill the radical youth, Namba, who had just fired at the Prince Regent of Japan as the latter rode through the streets to open the Japanese Diet. Only prompt action by the police, one of whom can be seen fighting his way to the assassin, saved him from lynching at the hands of the infuriated mob. Namba is barely visible seen in the centre of the mob which had knocked him down and was seeking to kick him to death.

STATE FARM BUREAU TO MEET AT COLLEGE

Two Grangers on First Day's Program; Marketing the Outstanding Theme

This year's annual meeting of the Ohio Farm Bureau Federation, Feb. 4-5, will be held as part of the program of Farmers' Week at the Ohio State University, but on the first two days of the week, rather than toward the middle as in the past.

Delegates fro mall Ohio counties will register at Townshend Hall of the college of agriculture on Monday morning, Feb. 4. Following welcome from L. B. Palmer, state president, the master of all Ohio granges, H. A. Caton, and L. J. Taber, of Barnesville, Master of the National Grange, will bring greetings from these bodies to the farm bureau men.

Two leaders of the American Farm Bureau Federation—O. E. Bradfute of Xenia, national president, and Gray Silver, Washington rpresentative—will speak that afternoon. In the evening M. D. Lincoln, executive secretary of the Ohio organization, will tell of co-operative marketing in Europe as he saw it on a tour now only a month concluded.

Tuesday, Feb. 5, the leading speakers will be Mrs. H. W. Lawrence of Orville; A. S. Thomas and E. H. Cunningham, Ohio bankers; John C. Watson, taxation expert of the Illinois Agricultural Association; and W. S. Ballard, who as attorney for the Ohio Farm Bureau Federation will explain the state's new co-operative marketing law.

Round table discussions on organization, home and community programs, and commodity marketing will intersperse the two days' session, which closes Tuesday night, Feb. 5, with a general business meeting and election of officers for 1924.

UHRICHSVILLE HI WILL PLAY LOCAL TEAM SATURDAY

Due to a change in the basketball schedule, the Uhrichsville high school quintet will play the Coshocton varsity five on Saturday evening instead of Friday, Coach Lester Bucher said Thursday.

The game will start at 8:45 o'clock. A preliminary contest will be staged at 8 o'clock.

Sid Jenkins will officiate at the main game. He hails from Denison University.

Wilson will probably be in the lineup Saturday evening. Wilson starred in last season's football games.

Bucher said that other changes were made on his team to strengthen it.

Reserved seats go on sale today at 4:30 p. m. at Page & Lorenz drug store.

SON IS NAMED

The son born to Mr. and Mrs. C. J. Merrell, of West Lafayette, January 6 has been named Jack William.

See the Children Safely to School

CHEVROLET
SUPERIOR
5-Pass. Sedan
$795
f. o. b. Flint, Michigan

Why worry about the safety of your little ones on the highways or crossing city streets on the way to school?

The low price and small upkeep of a Chevrolet is cheap insurance against such risks.

Chevrolet 5-passenger Sedan is the ideal all-year family car, combining the comforts and atmosphere of home with high grade body construction, mechanical reliability, ease of handling and low purchase and operating costs. Every home garage should house a Chevrolet regardless of whether or not another car is owned.

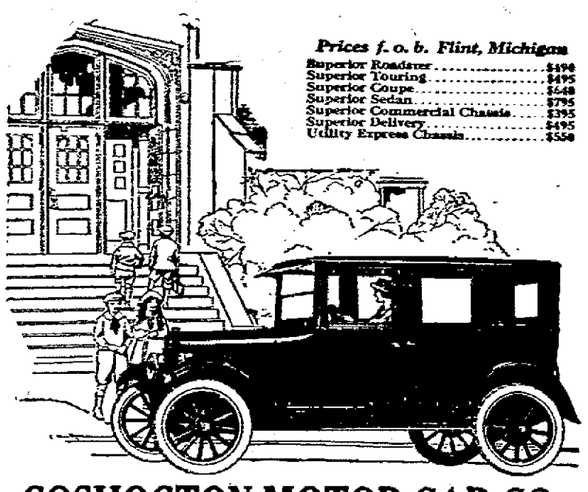

Prices f. o. b. Flint, Michigan

Superior Roadster	$490
Superior Touring	$495
Superior Coupe	$640
Superior Sedan	$795
Superior Commercial Chassis	$395
Superior Delivery	$495
Utility Express Chassis	$550

COSHOCTON MOTOR CAR CO.

Phone 1031 for Demonstration. Cor. Walnut and S. Lawn

LEADING FIGURE IN KABER CASE SOUGHT FOR POISONING MAN

CLEVELAND, Jan. 17. — Cleveland police were spreading a wide net today for Mrs. Emma Colavito, one of the leading figures in the Kaber murder case, which caused a wild sensation in the summer of 1921 following an alleged confession late yesterday by Mrs. Fannie Costanzo, 32, that she had hired Mrs. Colavito to poison her husband, Anthony Costanzo, who died under mysterious circumstances in February 1920.

County authorities today were to exhume Costanzo's remains to determine whether or not poison was the agency of death. According to Prosecutor Edward C. Stanton, there will be no grand jury action taken until Mrs. Colavito is found and the chemical analysis of the remains are completed.

Meanwhile Mrs. Costanzo is held in jail on a charge of murder and a warrant charging the same crime has been issued for Mrs. Colavito, who was sought unsuccessfully by Youngstown police yesterday, to which city she had moved following her acquittal of complicity in the murder of Daniel F. Kaber, wealthy publisher.

During the trials growing out of the death of Kaber, his widow, Mrs. Eva Catherine Kaber, was convicted of first degree murder and sentenced to Marysville reformatory for life; her daughter, Marian McArdle was acquitted, and Mrs. Colavito, who was charged with having been hired to administer poison to him as he was bedridden in his Lakewood home, was also acquitted, jurors explaining their verdict upon the grounds that they "wanted her to have a chance of happiness."

According to Mrs. Costanzo's alleged confession, she paid Mrs. Colavito $200 out of $2,000 insurance which she collected following her husband's death.

She said that Mrs. Colavito held out for $300 but that she refused to pay that sum, and that after some discussion Mrs. Colavito accepted the smaller sum.

GREB IS HEAVY

NEW YORK, Jan. 17. — Harry Greb, of Pittsburgh, world's middleweight champion, was due to arrive here today, facing the prospect of working off three pounds or more within 24 hours in order to be down to weight—160 pounds—for his title bout with Johnny Wilson, ex-champion, tomorrow night. Greb left Pittsburgh yesterday weighing 163 pounds.

Odds on the contest continued to favor Greb, but they were shorter than yesterday when 8 to 5 prevailed.

SHIP IS ABLAZE

SAN FRANCISCO, Jan. 17.—An S. O. S. call was picked up early today by the Radio corporation station here from the steamer Silverado, which stated a fire was raging in her number one hold and immediate assistance was requested. She gave her position as five miles off Willapa Harbor on the Washington Coast.

A coast guard cutter has been ordered to her assistance, later radio advices indicated.

Central Plumbng Co.
Plumbing and Heating
Phone 387

A Sale of Men's Shoes at $4.95

"A Penny Saved is a Penny Earned."

In This Case You Will Save Many Pennies.

In This Group Are Brown and Black Dress Shoes on French Toes As Well As the More Conservative Styles.

—All Reduced Sharply from Much Higher Prices. All Sizes in the Lot.

CANTWELL'S
SHOES - HOSIERY

NEWSPAPER ARCHIVE® NEWSPAPER ARCHIVE®

FIGURES TRANSCRIBED FROM THE 1923 TAX DUPLICATE SHOW HOW FARMERS LIST LIVE STOCK

From the records in the office of the county auditor have been compiled a list of statistics, submitted below, which will be of much interest to tax-payers of Coshocton-co, especially farmers, at this season of the year, since the time for listing property is only a few weeks off. This list of figures was read at the recent Perry farmers' institute, by Deputy Auditor R. L. McKee, thru whose efforts it was compiled.

These statistics were taken from the tax duplicate of 1923, all live stock figures and values being transcribed just as the farmers of the 22 townships gave them for taxation.

Total tax duplicate of Coshocton County	$43,458,330
Total tax duplicate, Coshocton and five incorporated villages	$17,064,650
Total tax duplicate, city of Coshocton	$14,771,330
Total tax duplicate, five inc. villages, W. Lafayette, Warsaw, Roscoe, Plainfield and Nellie	$ 2,293,320
Total tax duplicate townships	$26,393,680
Total real estate, Coshocton County	$24,280,840
Total real estate, Coshocton and five villages	$ 9,644,750
Total real estate, 22 townships	$14,636,090
Total personal property, Coshocton County	$19,177,490
Total personal property, Coshocton and five villages	$ 7,419,900
Total personal property, townships	$11,757,590
Total live stock valuation, Coshocton County	$ 1,707,560

COUNTY LIVE STOCK TOTALS

	Number of Head	Total Value	Value per Head
Cattle	19,169	$628,540	$32.79
Horses	6,821	442,440	64.86
Sheep	67,136	358,775	5 34
Hogs	19,565	147,195	7.42
Poultry	145,355	108,095	.74
Mules	285	22,545	79.10
Total	258,331	$1,707,565	

The total value of all live stock in the 22 townships of the county, in 1923, was as follows: Jackson-tp, first, $104,420; Linton-tp, second, $97,020; Jefferson-tp, third, $92,600; New Castle-tp, fourth, $91,480; Perry-tp, fifth, $89,460; Keene-tp, sixth, $86,370; Adams-tp, seventh, $84,690; Bedford-tp, eighth, $82,960; White Eyes-tp, ninth, $81,190; Pike-tp, tenth, $79,640; Lafayette-tp, eleventh, $79,060; Bethlehem-tp, twelfth, $77,560; Virginia-tp, thirteenth, $75,990; Crawford-tp, fourteenth, $73,660; Franklin-tp, fifteenth, $2,270; Mill Creek-tp, sixteenth, $69,400; Oxford-tp, seventeenth, $68,170; Washington-tp, eighteenth, $66,350; Tiverton-tp, nineteenth, $65,270; Clark-tp, twentieth, $62,910; Monroe-tp, twenty-first, $57,300; and Tuscarawas-tp, twenty-second, $50,390; making a total live stock value in the county of $1,707,560.

CATTLE.

Township	Number Head	Total Val.	Ave. per Head	Order
Jackson	1,270	$ 40,210	$31.66	16
Adams	1,119	35,550	31.78	15
Keene	1,105	36,110	32.68	13
Jefferson	1,041	32,250	30.98	17
Linton	1,027	35,720	34.45	7
Bethlehem	1,015	33,700	33.20	12
White Eyes	1,004	30,780	30.62	19
Perry	927	24,540	26.47	22
Crawford	911	31,450	34.55	6
Franklin	894	27,610	30.88	18
Lafayette	851	28,340	33.30	11
Mill Creek	810	25,380	31.95	14
Tiverton	791	28,040	35.45	4
New Castle	779	27,710	35.54	3
Virginia	763	26,440	34.65	5
Clark	739	24,720	33.86	10
Washington	719	19,110	26.58	21
Pike	697	20,840	29.90	20
Oxford	695	25,030	36.01	2
Bedford	670	23,920	34.07	8
Monroe	630	21,370	34.00	9
Tuscarawas	407	17,040	41.37	1
Total	19,169	$628,540	$32.79	

HORSES

Township	Number Head	Total Val.	Ave. per Head	Order
Jackson	393	$26,570	$66.76	9
White Eyes	373	24,260	65.04	11
Linton	366	24,530	67.02	8
Adams	349	25,000	71.35	4
Keene	342	20,990	61.37	16
Bethlehem	321	21,030	65.51	10
Virginia	318	19,700	59.96	18
New Castle	310	19,400	62.58	12
Clark	303	18,940	62.51	13
Perry	302	18,660	61.79	14
Mill Creek	296	16,990	57.40	19
Jefferson	292	17,990	61.61	15
Monroe	284	15,200	53.52	21
Tiverton	278	16,910	60.83	17
Bedford	277	18,570	67.04	7
Oxford	272	20,530	75.48	2
Lafayette	268	19,300	72.01	3
Franklin	265	18,890	71.28	5
Washington	258	13,680	52.92	22
Crawford	253	21,710	85.51	1
Pike	221	12,070	54.62	20
Tuscarawas	204	14,300	70.10	6
Total	6,821	$442,440	$64.86	

SHEEP

Township	Number Head	Total Val.	Ave. per Head	Order
Pike	7,937	$40,090	$ 5.05	17
Perry	5,818	33,100	5.69	7
New Castle	5,343	26,820	5.02	18
Bedford	4,674	29,895	6.35	1
Washington	4,630	25,070	5.41	12
Linton	4,435	19,910	4.49	22
Jefferson	3,593	18,170	5.06	16
Virginia	3,065	16,140	5.27	13
Mill Creek	2,885	16,480	5.71	6
White Eyes	2,856	13,260	4 64	21
Keene	2,726	16,090	5.90	3
Jackson	2,725	15,190	5.57	8
Monroe	2,082	9,750	4.68	20
Bethlehem	1,935	11,550	5.92	2
Franklin	1,836	10,610	5.78	4
Oxford	1,775	10,170	5.73	5
Adams	1,771	9,780	5.52	9
Lafayette	1,760	9,230	5.24	14
Clark	1,703	9,250	5.43	11
Tiverton	1,468	7,250	4.84	19
Crawford	1,470	8,070	5.49	10
Tuscarawas	306	1,560	5.10	15
Total	67,136	$358,755	$ 5.34	

HOGS

Township	Number Head	Total Val.	Ave. per Head	Order
Lafayette	1,687	$12,820	$ 7.79	13
New Castle	1,302	9,640	7.40	16
Monroe	1,275	5,360	4.20	22
Jefferson	1,209	8,640	7.15	18
Crawford	1,203	6,330	5.26	20
Tiverton	1,109	6,670	6.01	19
Linton	1,089	8,590	8.18	10
Virginia	1,008	7,500	7.44	15
White Eyes	867	6,590	7.60	12
Oxford	856	7,640	8.92	8
Adams	836	8,130	9.72	2
Franklin	812	7,990	9.84	1
Perry	790	5,910	7.47	14
Bethlehem	787	7,250	9.21	5
Keene	760	7,080	9.31	4
Jackson	652	6,330	9.71	3
Clark	642	4,870	7.21	17
Mill Creek	609	5,510	9.00	6
Bedford	480	3,985	8.30	9
Tuscarawas	403	1,710	4.24	21
Washington	391	3,500	8.95	7
Pike	325	2,650	8.03	11
Total	19,565	$147,195	$ 7.42	

POULTRY

Township	Number Head	Total Value	Ave. per Head
Perry	9,198	$ 6,950	.76
New Castle	8,887	6,480	.73
Crawford	8,528	5,890	.69
White Eyes	7,881	5,570	.71
Linton	7,609	5,610	.74
Jackson	7,414	5,410	.73
Monroe	7,286	5,500	.74½
Jefferson	6,873	5,130	.75
Washington	6,524	4,440	.68
Adams	6,365	4,770	.75
Bedford	6,108	4,585	.75
Tiverton	5,958	4,860	.81
Clark	5,862	4,580	.81
Keene	5,853	5,390	.92
Pike	5,429	3,870	.70
Mill Creek	5,166	4,240	.82
Oxford	4,948	3,560	.73
Bethlehem	4,931	3,730	.75½
Virginia	4,920	4,100	.83
Lafayette	4,254	3,060	.70
Franklin	4,312	3,215	.74¾
Tuscarawas	4,122	3,320	.90
Total	145,355	$108,095	.74

Children Cry for

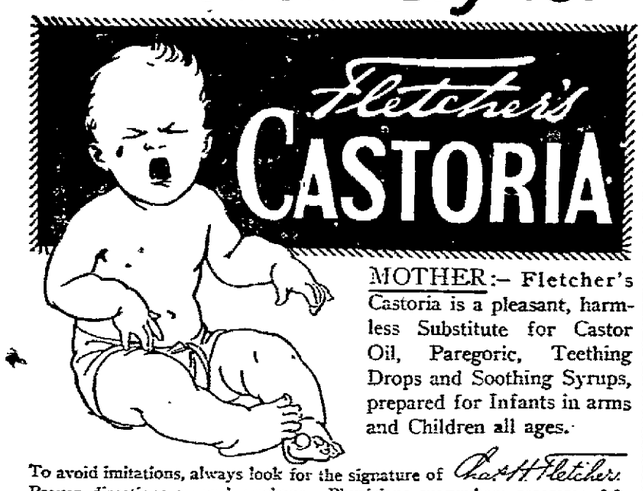

MOTHER:— Fletcher's Castoria is a pleasant, harmless Substitute for Castor Oil, Paregoric, Teething Drops and Soothing Syrups, prepared for Infants in arms and Children all ages.

To avoid imitations, always look for the signature of Chas. H. Fletcher. Proven directions on each package. Physicians everywhere recommend it.

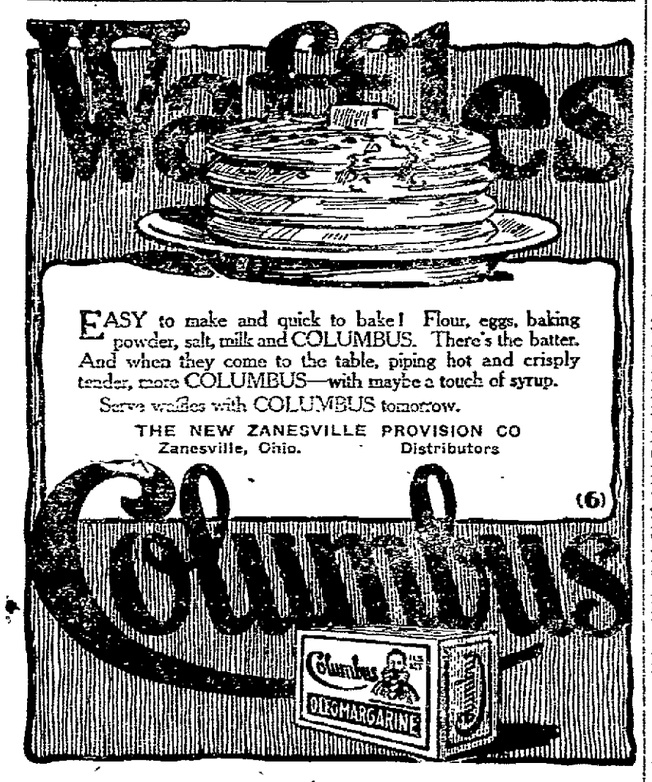

KROGER'S

238 Main St. and 614 Main St., COSHOCTON.

WEST LAFAYETTE

You Can't Go Wrong At "Kroger's"

BAKED BEANS Country Club, No. 2 Cans, 3 Cans for..... 25c

BULK ROLLED OATS Fresh & Clean 4 Lbs. 15c

CREAM CHEESE Wisconsin Cream Fresh and Mild, Lb.. 31c

CHOCOLATE DROPS Extra Fine Grade, Lb..... 19c

HOLLAN HERRING, 1 Dozen.... 30c

RICE, Broken Grain, Nice and Clean Lb. 4½c

CREAMERY BUTTER—Country Club Best Quality, Lb 60c

Columbus OLEO Try it for quality 31c

Country Club Cocoa, ½ lb. Can 12c

French COFFEE Equal to the best 35c

Crystal White SOAP, 10 Bars.... 48c

TOMATOES, DelMonte, No. 2½ Can 20c

SMOKED HAM, Excellent Country Club, Lb. 22c

Salmon, Fancy Chinook, tall can 21c

Country Club FLOUR—Winter Wheat Bleached 24½ Lb. Sack 95c

Country Club Breakfast Food, Sweet Meats of the Wheat Pkg. 18c

Cocoanut Macaroon Snaps, Lb.... 19c

DILL PICKLES 4, Nice Sizes..... 10c

Head Lettuce Crisp Iceberg, Lb 20c

ORANGES Sweet Florida. doz 25c

SUNDAY SCHOOL

(Continued from Page One)

eral report the attendance of Sunday School pupils at church already doubled," concluded Mr. Glenn.

Following are the classes, enrollment and points in the Four Square contest:

Class	Enrollment	Points
GRACE M. E., COSHOCTON		
T. H. Wheeler	20	1000
Mrs. Howard Miller	25	653
C. F. Barnes	20	652
T. H. E.	12	603
D. D. Boyd	30	599
Miss Henderson	10	579
Miss Weisser	11	548
Mrs. Simcox	11	546
Miss Irwin	12	406
Willing Workers	15	406
Mrs. Elliott	13	392
Mrs. Ed. Lenhart	7	386
Mr. H. B. Pigman	14	335
Dr. C. W. St. Clair	44	64
C. M. C.	20	295
Blue Stars	17	159
PRESBYTERIAN		
Mrs. Joseph P. Cone	6	1300
Rev. Speer	16	1262
Mrs. Joseph Speer	19	839
Helpers	5	718
Live Wires	8	628
Mrs. Agnew	16	575
Mr. Gray	16	569
Hustlers	9	550
Frelohaps	6	401
Pollyanna	12	370
Dr. Westfall	36	344
No. 8	12	326
A. E. F.	6	302
Tip-Tops	5	275
Watuskums	12	258
Busy Bees	11	253
M. P.		
Bereans	8	528
Plus Ultra	10	477
Anti-Can'ts	19	384
Brotherhood	31	339
Be Square	17	312
Golden Rule	21	256
Faithful Followers	38	244
Go-Get-'Em	8	239
CHURCH OF CHRIST		
Fidelity	6	SNA
Sunshine Circle	8	531
Buds of Promise	5	529
Loyal Ladies	20	381
Willing Workers	10	380
Men's Bible Class	23	281
Loyal Lads	10	190
Delta Alphas	19	152
CHRISTIAN		
Good Samaritan	12	759
Sunshine	10	630
Glad Hand	11	547
Fri Delta	8	304
ST. JOHN'S EVANGELICAL		
Loyal Builders	13	559
I. T. Class	14	541
H. T. C.	15	521
C. I. C.	20	430
UNITED BRETHREN		
Men's Bible Class	12	500
Sunshine Circle	9	645
Ladies' Bible	16	
BAPTIST		
Philathea	27	282
Volunteer Gleaners	7	1168
Second Yr. Senior Boys	11	325
Friendly Sisters	17	755
Ever Ready	11	244
WARSAW PRESBYTERIAN		
Young Men's Class	4	425
Live Wires	9	355
Philathea	14	277
Men's Bible	10	90
Women's Bible	18	
FRESNO M. E.		
Stand-Bys	12	653
Philathea	12	555
Campfire Division	11	539
Boy Scout Division	6	501
Hustlers	12	434
FRESNO U. PRESBYTERIAN		
Willing Workers	8	994
Gleaners	5	769
Men's Bible	6	762
Busy Workers	5	730
CONESVILLE M. E.		
Shining Stars	19	436
Men's Bible	19	382
Good Samaritan	18	333
Be Square	14	294
Live Wires	20	285
TYNDALL M. E.		
Ladies'	2	1225
Blue Bird	8	787
Willing Workers	4	655
Men's Progressive Bible	6	498
WARNER M. E.		
Live Wires	2	925
Comrades	9	756
King's Royal Oaks	7	800
PLEASANT HILL BAPTIST		
Men's Bible	10	590
Comrades	10	360
Women's Bible	15	307
DUTCH RUN REFORMED		
Ladies' Bible	12	134
Juniors	8	100
Men's Bible	10	80
WEST BEDFORD M. E.		
Golden Rule	6	500
Stars	6	200
Willing Workers	6	200
SPRING MOUNTAIN M. E.		
Young Peoples'	12	182
Senior Bible	10	607
KEENE M. E.		
Young Peoples'	10	

SEVEN INSTITUTES

(Continued from Page One)

ten men to improve 25 acres of pasture; at the close of the two-day event, however, it was found that 13 men had been pledged to improve 37 acres. The Perry women had as their aim, also, the completion of the clothing project in four communities of the township.

During the week following the state aids, independent institutes were conducted at West Lafayette, December 17 and 18, Wakatomika, December 19 and 20, and Walhonding, December 20 and 21.

The speakers at West Lafayette were W. D. Zinn, of Philippi, West Virginia, and Mrs. Lulu Vandenbark, of Zanesville. The aim at West Lafayette was to pledge 50 men to apply 30 tons of lime each.

Instructors secured independently for the Wakatomika institute were Chester Strong, of McConnellsville, Ohio, and Gertrude Akin, of Columbia Station, Ohio. The women's project at Wakatomika was to complete the clothing project in three communities of the township, and the men's aim was to establish a co-operative fruit grading and packing house. Progress was made toward the carrying out of this project, and a committee was appointed at the close of the sessions to promote the work between now and the ripening of next year's fruit crop.

The speakers at the Walhonding sessions were George W. Crum, of Uhrichsville, Ohio, and Mrs. Mary F. Hendrix, of Clarksburg, Ohio. The aim of the men at Walhonding was to get 15 men to apply 20 tons of lime each and that of the women to complete the clothing project in three communities of the township.

The seventh institute of the season was conducted at Tiverton, January 2 and 3. This was the last of the four state aid institutes of the year and the state speakers for the occasion were D. W. Galehouse, of Marshallville, Wayne-co, and Mrs. Walter C. Peirce, of Troy, Miami-co. A good attendance and excellent interest was maintained thruout the five sessions. The aim of this institute, tho not yet entirely realized, was to induce 25 men to seed Trumbull wheat for the first time.

Plans are on foot for the holding of yet one more institute in the county this year. Farmers of the Mhowk Village lcinity are at this time selecting speakers and perfecting other details for a two-day independent meeting to be held at Mohawk Village, about the first of February.

CASE AGAINST WAR HARNESS GRAFTERS ALMOST COLLAPSES

PARKERSBURG, W. Va., Jan. 15—The government's case against the seven former government officials charged with conspiracy to defraud in connection with the sale of surplus artillery war harness to the United States Harness Co., of Ransom, W. Va., seemed trembling on the verge of collapse today as rumors flew about federal court here that lack of evidence would result in a withdrawal of the much heralded case, the first of the "war fraud" scandals.

The prosecution today was to present a re-aranged case after two severe setbacks, in an effort to support its charges.

MINER INJURED

Floyd Chaney, employe of the Price mine, below Jack Randles' bridge, received bruises on the left shoulder, arm, and right side, Thursday afternoon in the mine.

Chaney was driving a bank pony in the mine hitched to a car of coal. His body was accidentally caught between the roof and the loaded car.

Dr. J. G. Smailes attended him.

Tribune Advertising is an Investment—Not an Expense

Vigorous Old Age

WHY separate youth and old age with a deep and ever-widening abyss?

The bloom of youth and the hardy, ruddy glow of Old Age—sixteen and sixty—should be separated only by the span of years and not by varying differences of physical wholesomeness.

Vigorous old age is within the grasp of all. S. S. S. brings that hale and hearty feeling back with a rush. Rich red blood is the greatest enemy of weakening, health undermining Old Age. S. S. S. builds Red Blood Cells. Rich, red blood coursing through your veins sweeps away impurities that retard the proper functioning of your system. Old Age—once a dreaded agony becomes a vigorous, enjoyable, care free time of life.

S. S. S. is made of carefully selected herbs and barks—scientifically prepared and proportioned. Welcome Old Age when it comes. Be ready to withstand the attacks of diseases that follow in its wake. Meet Old Age with a hearty handshake. A handshake that speaks of well being—of a vigorous, clear thinking, red blooded constitution. S. S. S. is your best friend when Old Age is seen rounding the corner. Get a bottle and drive care and worry away. All leading drug stores carry it. The large size is the more economical.

S.S.S. Makes You Feel Like Yourself Again

Grange

At the next regular meeting of Oak Grove Grange, to be held Wednesday evening, January 23, definite plans will be made for a contest to be conducted among its members, during the coming weeks.

The contest will start perhaps Wednesday evening, January 30, and continue for the following six weeks. The exact nature of the contest has not yet been determined.

The program announced for January 16 will be given on the evening of the 23rd

MUSKINGUM

At the next regular meeting of Muskingum Valley Grange, to be held Friday evening, January 18, the following program will be rendered:

Recitation, Sylvia Johnson.

Review of Muskingum Valley grange work for the year 1923, Bonner Price.

Vocal duet, Lois Roberts and Mildred Roberts.

Talk, Topic to be selected, R. G. Wolfe.

Vocal duet, Mrs. L. N. Staats and Mary Staats.

Grange jollier, Guy Stubbs and Lelia Shryock.

Debate, "Resolved That the Present-day Educational System is in Harmony With the Present Day and Age." Affirmative, Eldred Tyson; negative, Ward Erman.

Closing song.

PERRY

The following program is scheduled for Perry grange on Saturday evening January 26.

Song, brothers and sisters.

Roll call—Why I am at grange.

Recitation, Ledonis Van Winkle.

Discussion—"Do Women do More for Home than Men?" led by Bessie Babcock and Ray Van Winkle.

Piano solo, Myrtle Mikesell.

Monolog, Twila Snyder.

What I Learned by Keeping Farm Account and Attending the Farm Account School, G. C. Mikesell and L. R. Buxton.

Song, Wirt Farmer, John and Enell Donaker.

Recitation, Russel Spang.

"Experience in Keeping Poultry," led by J. J. Miller.

"Feeding Ohio Ration vs. Beck's Lay Mash," Wirt Farmer.

Each member who can, is asked to be prepared to answer the following questions:

How many hens do you keep?

What do you feed them?

How many eggs did you get last year in the last two weeks?

Could you make them produce more by better feeding, breeding, or better housing?

Recitation, Enell Donaker.

Music, Effie Neldon.

There will be a surprise for the little folks at this meeting and the lecturer requests all to be present.

BETHLEHEM

At the next regular meeting of Bethlehem Grange, to be held Friday evening, January 25, the following program will be rendered:

Song by the grange.

Roll call, A quotation from the Bible.

Recitations, Paul McKee and Noble Demoss.

"The Head and Hands in Doing House Work," Mrs. G. J. McKee.

Select your own work, Mrs. W. L. Neldon, Mrs. Carl S. Huff and Walter Randles.

Jokes, Gladys Haines.

Music, Bowman quartet.

"What Gives a Man a Desirable Standing in His Community?" Carl S. Huff.

Discussion, "Do We Have More Laws Enacted by the State Legislature and Congress Than Are Necessary to Good Goevrnment?" led by J. E. Demoss.

Surprise committee, Mrs. Glenn Harrah, Mrs. John Dobson and Gladys Haines.

BUYS PUREBREAD SIRE

C. S. Houser, Coshocton Route 6, recently purchased from the M. A. McConnell Shorthorn herd, a young purebred Shorthorn sire to head his herd of cattle.

The calf is high-class, having been sired by Mr. McConnell's white Scotch herd bull, Maryvale Snowstorm. Maryvale Snowstorm is of the popular Lady Dorothy tribe and a son of Maxwalton Royalist, from the herd of Carpenter & Ross, of Mansfield, Ohio.

NEW LAMP BURNS 94% AIR

Beats Electric or Gas

A new oil lamp that gives an amazingly brilliant, soft, white light, even better than gas or electricity, has been tested by the U. S. Government and 35 leading universities and found to be superior to 10 ordinary oil lamps. It burns without odor, smoke or noise—no pumping up, is simple, clean, safe. Burns 94% air and 6% common kerosene (coal-oil.)

The inventor, E. A. Johnson, 609 W. Lake St., Chicago, is offering to send a lamp on 10 days' FREE trial or even to give one FREE to the first user in each locality who will help him introduce it. Write him today for full particulars. Also ask him to explain how you can get the agency, and without experience or money make $250 to $500 per month.

Set yourself straight on these

Bran facts!

If you eat bran it is because you seek relief from constipation and toxic poisoning!

To get the relief your physician will tell you that bran will give—you must be certain to get Kellogg's Bran, BECAUSE it is ALL BRAN! That is the kind your physician intends you to eat.

You only delay positive relief when you eat foods with a partial bran content, because they can *only* help you in proportion to the amount of bran they contain! You haven't time to waste on 25 per cent or 50 per cent relief when you know that Kellogg's Bran will give you 100 per cent relief BECAUSE IT IS ALL BRAN!

Every day's delay lets your condition become worse! Pills and cathartics can only aggravate distressing conditions. Part bran foods cannot permanently help you! They do not have the necessary bulk or roughage that makes ALL BRAN positive in its mechanical action! That is why Kellogg's Bran is a necessity!

Kellogg's Bran—because it is ALL BRAN—is GUARANTEED to give you permanent relief if you will eat two tablespoonfuls each day, or as much with each meal in chronic cases!

If you would realize how delicious Kellogg's Bran is—cooked, krumbled and ready to eat—and what it means to your health—you would not lose a minute starting to eat it! All grocers sell Kellogg's Bran in the Red and Green package.

Kellogg's (Look for this signature W. K. Kellogg)

the original BRAN—ready to eat

NEWSPAPER ARCHIVE®
NEWSPAPER ARCHIVE®

A single teaspoonful of DR. CALDWELL'S **SYRUP PEPSIN** *Will restore good humor*

Mothers!! Apply Common Sense

THIS is the era of the *prevention* of disease and sensible people do not wait until sickness has actually come before remedying the trouble. The crowded hospitals everywhere are sad examples of the results of neglect. Be especially watchful of children. Restlessness, lack of normal appetite and feverishness usually indicate constipation. Stop it that instant with a spoonful of Dr. Caldwell's Syrup Pepsin and you will have prevented real sickness. Mrs. Ida Williamson of 1637 Pine St., Long Beach, Cal. and Mrs. Lou Brawley of Self, Ark., never have illness in the family because of their prompt use of Syrup Pepsin.

A Great Family Laxative

It may be difficult to decide just what medicine to use out of the many that are offered, but it would not be if you knew the facts. There are laxatives, cathartics, purgatives and physics, and they vary in their reaction on the system. Naturally, the stronger the medicine the more it shocks the system, so wise parents never give anything but a laxative to children. Dr. Caldwell's Syrup Pepsin is a mild laxative, a vegetable compound of Egyptian senna with pepsin and desirable aromatics, and so appreciated that it is now the largest selling preparation of its kind in the world, over 10 million bottles being used annually. The formula is on every package.

Three Rules of Health

Purchase a bottle of Syrup Pepsin at a drug store and always keep one in the family medicine chest. Give it to anyone from infant to grandparent, for it is safe, and the cost is less than a cent a dose. You can keep a family healthy with just this simple medicine. Give it for constipation, torpid liver, indigestion, biliousness, headaches, colds and other evidence of bowel obstruction. Dr. Caldwell, who was a practicing physician for 47 years and who originated this formula, had three rules of health that he found very effective among his patients and which you can follow with great benefit: Keep the head cool, the feet warm, and the bowels open.

.....If You Want to Try It Free Before Buying.....
"Syrup Pepsin," 517 Washington St., Monticello, Illinois.
I need a good laxative and would like to prove what you say about Dr. Caldwell's Syrup Pepsin by actual test. Send me a free trial bottle. Address to
Name .....
Address .....
.....
Not more than one free trial bottle to a family

JAPAN CLOVER RAPIDLY GAINS FARMERS' FAVOR SAYS REPORT OF COUNTY AGENT MUSGROVE

A crop which, the practically unknown in Coshocton-co only a few years ago, has, thru its qualities peculiarly adapting it to this section, grown rapidly in the favor of Coshocton-co farmers in past months is Japan clover. The merits of this crop to farmers of this county are well covered in the following statement regarding its characteristics, habits of growth and feed value, by County Agricultural Agent G. C. Musgrove.

"Some twenty years before the Civil War there appeared in the South a small clover that possibly originated in Japan. This clover was rapidly distributed thruout the South and was generally considered to be strictly a southern plant, then coming no farther north than the Ohio River. However, it has recently been grown as far north as Coshocton-co. At least two instances are known in this county where it has grown and produced seed for the last three years. One is on the Emmett E. Love farm, on Cambridge road, the other on the land of J. W. Nethers, in the Wakatomika vicinity.

RESEMBLES YELLOW TREFOIL.

"Japan clover looks very much like yellow trefoil and hop clover, with the exception that the flowers are purple and the leaves are smooth with notched edges. It grows close to the ground, bearing its seed so near the ground that it is rarely pastured so close as to prevent its seeding. It will grow on very poor, sour land and is not badly affected by drought. It is an annual clover, the seed remaining in the ground during the winter, and will not be much noticed until July and August—just at the time bluegrass is taking a rest. Its feed value is equal to alfalfa. It responds to good treatment, doing better on limed soil than unlimed soil.

"A light seeding of two to four pounds per acre is sufficient to start Japan clover. The seed normally weighs 25 pounds to the bushel and is found on the market in the unhulled stage. For this reason it should be sown very early in order that freezing and thawing will remove the hull so that the seed will germinate early in the spring. It is necessary that the seed germinate early in the spring so that the plant will have sufficient season to mature seed. Early seeding is especially essential this far north.

INOCULATION.

"This legume cross inoculates with a number of other legumes commonly found in this section of Ohio, such as partridge pea and tick trefoil. For this reason it is unnecessary to inoculate Japan clover. The roots of the plants found in the fields of Coshocton-co have been well covered with nodules, even tho no artificial inoculatin had been supplied."

2 TABLETS Every 3 Hours

BREAKS THAT COLD

Hill's Cascara Bromide Quinine will break your cold in one day. Taken promptly it prevents colds, la grippe and pneumonia. Demand red box bearing Mr. Hill's portrait. All druggists. Price 30c.

HILL'S CASCARA BROMIDE QUININE

W. H. HILL CO., DETROIT, MICH. (B-201)

JCPenney Co. 475 DEPARTMENT STORES

Everything to wear for Men, Women and Children

We Save You Money

Cocoanut Oil Makes A Splendid Shampoo

If you want to keep your hair in good condition use cocoanut oil shampoo. This disappears quickly, makes the hair brittle and leaves it harmful. Multified cocoanut oil shampoo (which is pure and entirely free from grease) is much better than anything else you can use for shampooing as this cannot possibly injure the hair.

Simply moisten your hair with water and rub in a Two or three teaspoonfuls will make an abundance of rich creamy lather and cleanse the hair and scalp thoroughly. The lather rinses out easily and removes every particle of dust, dandruff and excess oil. The hair dries much more quickly and leaves it fine and silky, bright, fluffy, wavy and easy to manage.

You can get Multified cocoanut oil shampoo at any drug store. It is inexpensive and a few ounces will last everyone in the family for a month.

WITTICISMS BY OHIO EDITORS

Compiled By I. N. S.

Out in Kansas a few days ago they had a chicken picking contest in which the winner did the job in five minutes. There are a lot of shieks who can pick one in a glance.—Steubenville (O.) Gazette

If a man doesn't read the papers and hasn't sense enough to form an opinion, he isn't fit for anything except a juryman. — Akron (O.) Beacon Journal.

The Georgia woman who says that she is going to give away $3,000,000 which she inherited must have spoken before her lawyers told her about how much of it existing tax rates would get.—Urbana (O.) Democrat

Even though he were not president, it would be extremely difficult mentally to picture Mr Coolidge rip roaring about the country and warning it that it would go straight to the bow-wows unless it took his medicine for what was ailing it—Marion (O.) Star

Thanks to the radio. We are learning day by day exactly how Eskimos and Arctic explorers spend their long winter evenings —Delaware (O.) Gazette

Have You Piles?

Then You Have Something to Learn

Thousands who have piles have not learned that quick and permanent relief can only be accomplished with internal medicine. Neither cutting nor any amount of treatment with ointments and suppositories will remove the cause.

Bad circulation causes piles. There is a complete stagnation of blood in the lower bowel and a weakening of the parts. Dr. I. S. Leonhardt was first to find the remedy. His prescription, HEM ROID is now sold by all druggists. Dr Leonhardt tried it in 1000 cases with the marvelous record of success in 98 per cent and then decided it should be sold under a signed money-back guarantee.

Don't waste any more time with outside applications. Get a package of HEM ROID from Wimmer-Arnold Co today. It has given ease and lasting relief to thousands and should do the same for you—it seldom fails.

SOAKS RIGHT IN AND LIMBERS UP STIFF JOINTS

Pharmacists call it "Joint-Ease" because it's for Swollen, Sore, Painful, Creaky Joints Only.

It took a good many years to get together a combination of pain subduing and swelling reducing agents declared to be the one remedy that almost instantly penetrates through skin and flesh and starts right in to make swollen, inflamed, creaky, pain racked joints as good as new.

They call this new and wonderful preparation "Joint Ease" because the medical man who turned the trick worked for years to perfect some low-priced remedy that would really benefit the millions of people who have one or more joints that need helpful attention.

So "Joint Ease" is prepared only for people who have a swollen, painful, creaky, distorted or stiff joint, whether it be in knee, elbow, shoulder, ankle, neck or finger and whether it is caused by rheumatism or something else.

Of course, it can't help but quickly put an end to such superficial ailments as lumbago, neuralgia, neuritis, aching muscles, stitch in the side, crick in the neck or sore feet because of its penetrating action, but what it is really recommended for is joint ailments of any nature whatever.

Ask for a tube of "Joint Ease" You can use it several times in one evening for quick results, because it goes right through the skin with only a few seconds rubbing. It surely is a swift penetrator and when it gets under the skin, it starts right in to clean up all joint trouble.

Wimmer-Arnold Co. dispenses it daily for about 60 cents a tube, as do first class druggists everywhere.

WALHONDING MAN ACQUIRES GOOD PUREBRED HERD

E. O. Rodehaver, of Sunnyside Farm Walhonding, is one of Coshocton-co's progressive farmers who has found during a period of agricultural depression, the advantages of purebred live stock over scrubs.

When Mr Rodehaver bot his first purebred Shorthorn female in 1919, he looked upon the move, he says, as more or less of a venturesome experiment. Yet today he has from that original purchase, and two cows acquired since, a little herd of Shorthorns that even thru years of unusual purebred deflation has paid him a splendid profit on his investment.

Four years ago Mr Rodehaver selected from Darling Brothers' herd of registered Shorthorns, at Evergreen Farm, Nellie, a high class cow of the Mollina line of breeding. From this cow during the four years, he has raised four splendid heifer calves, sired by the line bred Whitehall Sultan bull Sultan Model, that has done creditable service in the Darling Brothers herd for the past several seasons.

In 1921 another good cow came to the Rodehaver farm from the breeding plant of E. O. Selby, Coshocton. This cow, has, in the meantime added two more heifer calves to the Sunnyside herd.

A year ago Mr Rodehaver acquired his third and latest breeding matron, from W. A. McConnell, at the 1923 June sale of the Coshocton-co Shorthorn Breeders' Association. This cow is a 4-year-old representative of the Scotch-topped Rose of Panton family and had at side, at time of purchase, a heifer calf by the former McConnell herd sire Bonadel Pride. In the past few weeks this cow has added the count of the herd one more with another heifer calf.

From the purchase of three cows there are now in the farm herd seven head all females.

Realizing the logic in the old gentleman's saying, "the sire is half the herd, and if he's a poor one he's all of it," Mr. Rodehaver recently acquired from the M. A. McConnell Shorthorn herd a young Scotch bull of superior individuality to head his group of females.

This calf is of the Campbell Goldendrop family and was sired by the Lady Dorothy bull, Marydale Snowstorm, strong in Carpenter & Ross breeding, now at the head of the McConnell herd. Mr Rodehaver says that he believes the true measure of the success of any farm enterprise is a steady, consistent growth over the period of years in which it functions; and that he is expecting good results and a reasonable profit from his little herd of purebred Shorthorn cattle.

NEARLY ALL FARM BUREAUS IN CO. HAVE ORGANIZED

Practically all of the township farm bureau organizations of the county have held their annual reorganization meetings and outlined the work to be carried out in their respective townships the coming year, under the supervision of the Coshocton-co Farm Bureau and the extension department of Ohio State University.

The townships that effected organizations and selected projects and leaders, previous to the annual county meeting Friday, held their meetings and elected officers as follows:

November 7, Perry-tp—Leo Buxton, chairman; J. J. Miller, vice chairman; and W. A. Little, secretary-treasurer.

November 8, Monroe-tp—Herbert Shannon, chairman; L. H. Moore, vice-chairman; and Louis Fisher, secretary-treasurer.

November 13, Keene-tp — E. C. Clark, chairman; C. W. Karr, vice-chairman; and J. N. Wolfe, secretary-treasurer.

November 16, Bedford-tp—J. M. Reed, chairman, Charles O'Bryan, vice chairman; and W. F. Sharples, secretary-treasurer.

November 19, Washington-tp—C. V. Croy, chairman; H. R. Martin, secretary-treasurer.

November 20, Tiverton-tp—N. H. Hagelbarger, chairman, L. E. Smith, vice chairman; and H. S. Bumpus, secretary-treasurer.

November 21, White Eyes-tp—George Stonehocker, chairman, John Olinger, vice chairman; and B. O. Stingel, secretary-treasurer.

November 22, Franklin-tp—S. A. Erman, chairman; T. S. Humrickhouse, vice chairman; Charles Royer, secretary-treasurer.

November 26, Oxford-tp—D. C. Troendley, chairman, U. S. G. Emerson, vice chairman; and S. C. Lapp, secretary treasurer.

November 27, Lafayette-tp—Lorain Taylor, chairman; R. M. Bluck, vice chairman; and E. E. Deibel, secretary-treasurer.

November 28, Jefferson-tp—Herman Kaser chairman; Dwight Laughlin, vice chairman and Hobart Moore, secretary-treasurer.

November 30, Jackson-tp—Fred Veigel, chairman.

December 3, New Castle tp—Arthur Beale chairman; William Lapp, vice chairman; and S. E. Bell, secretary-treasurer.

December 5 Mill Creek-tp—Blair Parkhill, chairman; W. O. Martin, vice chairman, and Floyd Scheetz, secretary treasurer.

December 7, Virginia tp—G. F. McCoy, chairman, Charles Rusk, vice chairman, Merrel Cox, secretary treasurer.

December 28, Adams tp—Harry Hothem, chairman.

PERFECT RECORDS

The following students of West Carlisle high school had perfect attendance records during the month of December: Cecil Gardner, Etta Belle Moore, John McKee, Wilbur Ashcraft, John Funk, Mary Gault, Elizabeth Graham, Florence Crawford, Cecil Wright, Dorothy Ream and Mary Patton.

Tribune advertising is an investment—Not an Expense

Prevent Influenza

The Tonic and Laxative Effect of Laxative BROMO QUININE tablets will keep the system in a healthy condition and thus ward off all attacks of Colds, Grip or Influenza. The box bears the signature of E. W. Grove. 30c.

Public Service "Mileage Books"

Reduced Rates Both Ways!

THE cent-per-gallon saving you effect when you buy one of our coupon books is only the beginning of Public Service economy. The big saving comes in the ***added mileage and lowered motor repair costs guaranteed by this better gasoline.***

And the satisfaction of easy starting and smooth running—the comfortable feeling that you have a rich reserve of solid power for the heavy pull—an alertly responsive "gas" when the quick call comes for instant acceleration—all these are yours in heaping measure when you "fill up" your gasoline tank ***regularly*** with

Public Service Straight Run Gasoline

(*Excels* U.S. Navy Specifications)

Every drop—every day—is the best gasoline produced. Not merely "good gasoline." ***You can't buy better anywhere—at any price!*** The boiling point series of Public Service is an unbroken rhythm of perfect power steps. That is why you get ***instant action*** when you step on the starter—and ***sustained power at all speeds and under all conditions.*** For true economy—use Public Service Gasoline. And for convenience—and ***extra saving***—buy Public Service Coupon Books.

Public Service Filling Station

S. W. Corner Fifth and Chestnut Sts. Coshocton, O.

NEW PHILA. WILL SEEK BIRTH IN EAST. O. LEAGUE

It was learned Friday that New Philadelphia would be represented at the Eastern Ohio meeting at Newark, Sunday afternoon. It has been rumored that New Philadelphia would like to secure a berth in the league this season.

The cities that will be represented at the meeting Sunday are Coshocton, Zanesville, Mt. Vernon, Cambridge, New Philadelphia, Mansfield, Canton and Newark.

C. Homer Durand will be one of the official representatives from the Coshocton Baseball Club to attend. He will be accompanied to Newark by Ernest Darr, J. A. Guthrie, Wm Ehrich and Worthy Ringer.

KEYHOLE REVEALED

(Continued from Page One)

and tried to take it down, but it held. Finally my wife opened it but she was alone. I ran into the room and saw a man hurrying to the road and a moment later heard the roar of a motorcar.

Gessler said his wife denied she was sitting in any man's lap, and ascribes her guest's hurried departure as due to a belief that the husband had suddenly gone insane.

"I could not shake her story and so had to accept it for that time. But I kept a closer watch on what was happening around my house. Nothing occurred for three days and then I saw a car near my gate. I went first and inspected the car.

"It was a popular make, but had no license plates on it. In the back I saw nothing at first out of the usual, but as I looked for the plates I pulled aside an old robe and found a piece of lingerie which I recognized as my wife's."

Gessler admits he made his first mistake here. Instead of going at once to the house he sat down to ponder the seeming blow at his marital happiness.

"Perhaps I sat there half an hour and then determinedly I went into the house. As I reached the back door I again heard the car starting off. My wife was in her bedroom and had the windows open. There was a faint odor of smoke, but I said nothing of it. I showed her the lingerie I had found and demanded an explanation. She threw herself on the bed and began to weep.

"It was then I noticed the ashes in the bed. I dragged her up and took her out to the woodshed. I didn't have any idea what I should do, but I wanted to know the truth."

The farmer admits he wielded a horsewhip with satisfactory results.

TOO MUCH OF A GOOD THING

"It is six years since I had my first stomach trouble. It rapidly grew worse. My food would not digest and I was reduced to skin and bone. My doctor put me on a starvation diet and when my pains grew worse I concluded it was too much of a good thing. On the advice of my druggist I tried Mayr's Wonderful Remedy, and am now entirely well." It is a simple, harmless preparation that removes the catarrhal mucus from the intestinal tract and allays the inflammation which causes practically all stomach, liver and intestinal ailments, including appendicitis. One dose will convince or money refunded.

Wimmer-Arnold Drug Co. and druggists everywhere.

so far as his desire to get at the facts was concerned.

"My wife admitted she had fallen in love with another man, but she steadfastly refused to reveal his name. She confessed a long series of misdoings and agreed to let me get free. I have sent her back to her home town."

Tribune Advertising Is an Investment—Not an Expense

Sore Throat or Mouth

You should keep the throat and mouth clean and healthy. Any disease that attacks the canal through which must pass the food we eat, the beverages we drink and the very air we breathe is a serious matter. Why neglect Sore Throat or Sore Mouth when TONSILINE makes it so easy for you to get relief?

TONSILINE is especially prepared for that one purpose. TONSILINE does its full duty—you can depend upon it. Keep a bottle in the house—where you can get it quickly when needed. 35c. and 60c. Hospital Size, $1.00. Your druggist sells TONSILINE.

Automotive Electric Service

Starter, Generator, Ignition and Storage Battery Repair.

J. F. ARISMAN

132 South Third St.

Phone 143

Horses Like It

Horses and mules like Tuxedo Chop because it tastes good. At the same time, it is good for them. The molasses makes it more palatable, causing a larger flow of gastric juice. It is digested easily and quickly, less energy being consumed in the process.

Experienced horsemen swear by Tuxedo Chop.

SOLD BY THE HANLEY MILLING COMPANY

THE TUXEDO LINE OF FEEDS
Cosmopolitan Sweets
Dairy — Tuxedo
Tuxedo Chop
Tuxedo Hog Ration
Tuxedo Poultry Feed
Tuxedo Egg Mash
Tuxedo Scratch
Tuxedo Chick
Tuxedo Dairy, Stock and Poultry Meal
Tuxedo Developer
etc.

JEFF'S BRAIN IS DORMANT AGAIN —By BUD FISHER

(Copyright, 1921.)

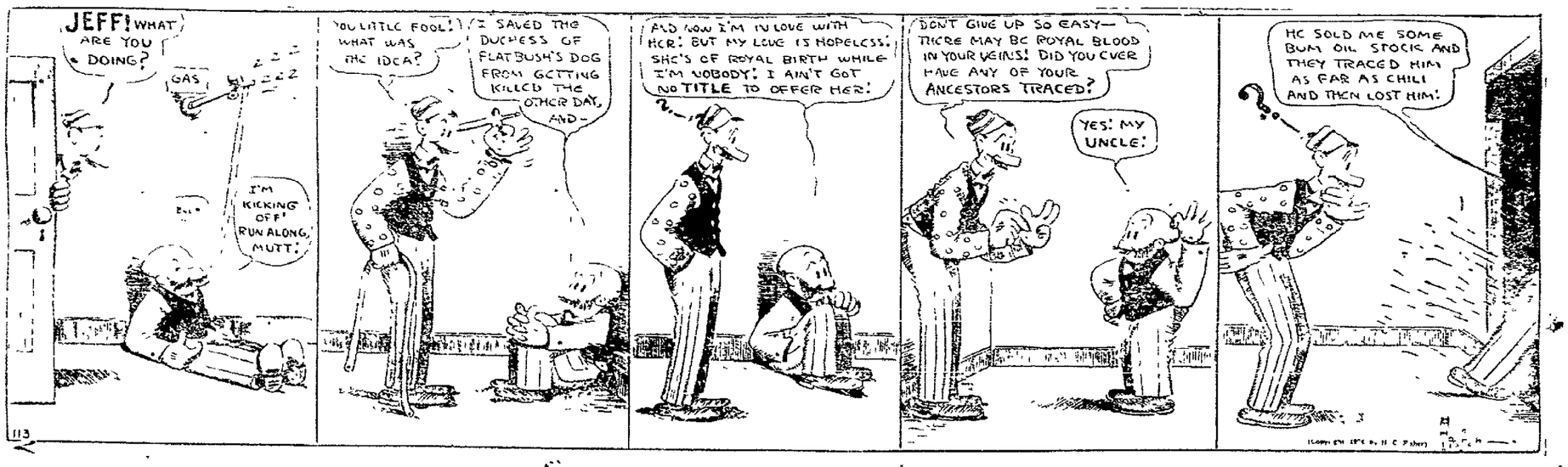

NEWSPAPER ARCHIVE® NEWSPAPER ARCHIVE®

CINDERELLA TONIGHT

"RUGGLES OF RED GAP"

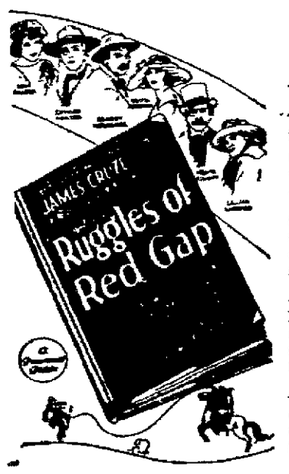

A JAMES CRUSE Production

—When a grinning fate takes a polished valet straight from England to the "Wild and Wooly" West—You want to be there to see the fireworks! Made by the same director as "The Covered Wagon," in the same masterful way.

—You'll split your sides laughing at the experiences of Ruggles, English valet, in the Western town of Red Gap.

—Harry Leon Wilson's funniest story is now the screen's greatest comedy—bar none.

SOCIETY

Call Phone 205

Mr. and Mrs. Clarence Fortune and son Donald, of Dresden, were guests Wednesday of the former's parents, Mr. and Mrs. Oliver Fortune south Eighth-st.

Mrs. Alva Bowman, 631 Wilson-av, very graciously entertained Wednesday evening for the pleasure of the N. L. C. club members.

Officers to serve the club during the year were elected as follows: president, Mrs. George Smalley; secretary, Mrs. Ernest Stoker; flower committee, Mrs. Clyde Smalley.

Music and contests were features of the evening's entertainment, with Mrs. Ernest Stoker winning score favors.

The hostess, assisted by Mrs. Bruce Simmons, served a delicious two course luncheon to Mrs. George Smalley, Mrs. Ernest Stoker, Mrs. James Smalley, Mrs. Samuel Elder, Mrs. John Wells, Mrs. Frank Morgan, Mrs. Clyde Smalley, Mrs. John Taylor, Mrs. Clyde Stewart and Miss Beatrice Taylor.

The next meeting will be in two weeks with Mrs. Stoker, at 324 north Fifteenth-st.

In honor of Mr. and Mrs. Charles Endsley and family, who are leaving Coshocton county for Cuyahoga Falls, where they will make their future home, Mr. and Mrs. Charles Reed entertained at dinner, Saturday evening, in their home on Coshocton Route 1.

Covers were laid for Mr. and Mrs. Charles Endsley, Mr. and Mrs. Leonard Murray, Mr. and Mrs. Elmer Endsley, Mr. and Mrs. Budd Guthrie, Mr. and Mrs. Oliver Bretzius, Mary Reed, Helen Kline, Ruth Guthrie, Wilma and Emileen Bretzius, Pauline Endsley, Clifford Reed, Ned, George, and John Endsley, and the host and hostess.

The Senior Mission Band of the Methodist Protestant church will meet at the home of Miss Irene Moore, 260 Cambridge-st, at 2:30 o'clock, Saturday afternoon.

Miss Juanita Croskey, north Eighth-st, delightfully entertained with a farewell party, Wednesday evening, at the home of her sister, Mrs. Bud Henderson, south Fourth-st, complimenting Miss Eva Dehen, who leaves soon for Lisbon, where she will reside.

Games and music were enjoyed by the young folks during the evening. Later dainty refreshments were served to Miss Dehen, the guest of honor, the Misses Ione Stevenson, Margaret Bowers, Marvel Johns, Gertrude Fink, Thelma Brown, Alice King, Laura McGregor, Mary Margaret Henderson, Juanita Croskey and the Messrs. Norman Kaser, Raymond Tish, Edward Vedy, Leotus Johns and Gordon Greer Henderson.

Mr. and Mrs. Lanning Glass and family, of Canton, are in the city for a few days, having been called here on account of the death of Mrs. Glass's uncle, the late Chester A. Smith.

Trinity Sisterhood Number 266, Dames of Malta, was instituted Thursday evening, in the K. of M. hall, with 100 members. The institution ceremonies were preceded by an elaborate banquet given at the Mona cafeteria, with music being provided by the Lepley orchestra.

Mrs. Anna Forsythe, of Pittsburgh, Pa., Past Sovereign Protector had charge of the institution of the Sisterhood, and the installation of officers. The degree staffs of Twin City Sisterhood, of Uhrichsville, under the direction of Past Protector, Mrs. Crist Ward exemplified the two degrees in a very beautiful an dimpressive manner. Sixty members from Uhrichsville were present, in addition to visitors from Columbus, New Philadelphia, Massillon and Canton, O., Pittsburgh, Pa., and Wheeling, W. Va.

First officers of the new organization were elected as follows: Protector, Mary L. Nelson; Queen Esther, Marie Shaffer; Sister Ruth, Jessie Roadruck; Sister Naomi, Nellie Eick; Keeper of Archives, Ellen Hosfelt; Assistant Archives, Martha Courtright; Burser Jeanette Wilcox; Herald, Emma Shanor; Deputy Herald, Winifred Slate; First Color Bearer, Mary Courtright; Second Color Bearer, Lucy Corwin; First Messenger, Ada McComber; Second Messenger, Faye Cox; First Guard, Jennie Ralston; Second Guard, Lena Cox; Trustees, Cora Norris, Bessie Berkheimer and Sarah Parks.

The preliminary work of the organization was under the supervision of George W. Nelson and Ernest Fitch, Past Commanders of the local commandery, Knights of Malta.

For the present, the new organization will meet in Malta hall.

Mr. and Mrs. Foy Campbell, of Canton, have returned home after spending a few days in West Lafayette, visiting the former's parents, Mr. and Mrs. William Campbell.

Mr. and Mrs. Charles Endsley, of Coshocton Route 1, were honored with a surprise party, Monday evening, when a company of neighbors and friends gathered at their home. The function was arranged preceding the departure of the Endsley family to Cuyahoga Falls, where they will locate.

A delicious oyster supper, provided by the self invited guests was served late in the evening. Enjoying the party were Mr. and Mrs. Charles Endsley, Mr. and Mrs. D. Lawrence, Mr. and Mrs. Elmer Endsley, Mr. and Mrs. Leonard Murray, Mr. and Mrs. W. O. Leavengood, Mrs. Jenkins and family, Mr. and Mrs. Oliver Bretzius, Mr. and Mrs. Edward Easterday, Mr. and Mrs. Eiden Casey, Mr. and Mrs. Jay Lawrence, Mr. and Mrs. Jesse Guthrie, Mr. and Mrs. Budd Guthrie, Mr. and Mrs. Chas. Reed, the Misses Mary Reed, Wilma and Emileen Bretzius, Ruth Guthrie, Pauline Endsley, Margaret McBride, Arluse, Dorothy and Elizabeth Endsley, Fern Leavengood, Doris Endsley and the Messrs. Clifford Reed, Glenn McBride, Sanford Mullett, Clarence Patterson, Earl and Lloyd Mullett, Lister Endsley, Charles McBride and Harold and Edgar Patterson.

Miss Lily Bible, Elm-st, was in West Lafayette over the week end, visiting with Mr. and Mrs. William Campbell.

Mrs. Walter Totsch and daughter Ruth, 744 Vine-st, left Thursday for Fort Wayne, Ind, where they will visit for a short time with Mr. and Mrs. Fred Noble and among other friends.

The teachers at the Chestnut school building entertained with a spread, Thursday evening, at the school.

Covers were arranged for Mrs. Ross Hamilton, Miss Cleo Cowger, supervisor of music, Miss Lillian Crawford, teacher in home arts and the following teachers Miss Helen Wright, Miss Katherine McClure, Miss Harriet Leffler, Miss Thyra Wells, Miss Jean Blackburn, Miss Lucy McIntyre, Miss Zola Bixler, Miss Ada Mowery, and Miss Kathryn McDonald.

L. C. Gray, 438 Locust-st, spent Thursday in Dresden, with friends.

Miss Ethel Tish, of Canton, is in the city for a week end stay, visiting her father and grandmother at their home, 943 east Chestnut-st.

Mrs. Walter Cochran, of West Lafayette, was given a delightful surprise, Thursday evening, when the force at the Ransom store gathered at her home.

The affair was planned as a housewarming to Mr. and Mrs. Cochran, who recently moved from Coshocton into their attractive new residence in Russell av.

A delicious picnic spread, provided by the self-invited guests, was served buffet style from the dining table. The following persons were present: Mr. and Mrs. Walter Cochran, Mr. and Mrs Guy Powell, Mrs. Grace Beall, Mrs. James Waddell, Mrs. Lydia Hamilton, Mrs. Elizabeth Loos, Mrs. Mattie Barnes, Mrs. Ada Murpay, Mrs. Russell Roof, Mrs. Lester Hamilton, Miss Olive Lapp, Miss Elizabeth Fink, Miss Nana Wagers, Miss Helen Tidball, Miss Justine Abbott, Miss Mildred Snoots, Miss Bess Scherrer, Miss Blanche Worthington, Miss Frances Bordenkircher, Miss Florence Fretagne, Ben M. Hardy, Charles Ransom, William Davis, John Gray, Stace Owens, Charles Shaffer, and Frank Arthur.

B. W. Meredith, of New Castle, spent Friday in the city on business and visited in the home of Mrs. Mary L. Meek, 1137 Orchard-st.

Mr. and Mrs G. W. Cassingham, 805 Main-st, will leave Sunday for Florida, where they will spend the remaining winter months.

The Busy Bee sewing club met with Mrs. Harvey Aronhalt, Coshocton Route 4, Thursday afternoon.

Following a delightful social afternoon, the hostess served refreshments. Those present were Mrs George Henderson, Mrs. Earl Wells, Mrs. Frank Ingham, Mrs. Laney Wells, Mrs. J. A. Jennings, Mrs. V. C. Parks, Mrs. Howard Grant, Mrs. Archie Jennings, Mrs. Fred Fowler, Mrs. J. B. Vance, Mrs. Noah Grant and Miss Beulah Fortune.

Mrs. Eva Gray Jones, 438 Locust-st, went to Columbus, Friday, for a fortnight's visit with relatives and friends.

Jesse Johnson, 1275 east Vine-st, has returned home after enjoying a three weeks' visit with his brother and family in northern Minnesota.

His niece, Miss Beulah Johnson, accompanied him here for a short stay.

Miss Mary Wagner, 644 Walnut-st, left Wednesday for a two weeks' visit in Medina, with relatives and friends.

HEAD—NOSE—THROAT—EARS
KONDON'S for Headache, Deafness, Cold in Head, Dry Nose, Catarrh, colds of all kinds. Doctors, Dentists, Nurses recommend KONDON'S. 30 years doing good. Ask for sample free.
KONDON'S CATARRHAL JELLY Minneapolis, Minn.

Sarah Leonard Guild of Trinity Episcopal Church will hold a Bake Sale, Saturday, beginning at 1 o'clock, at

GAMBLE GROCERY

Bronchitis—exhausts vitality
SCOTT'S EMULSION restores strength

NEW! The Tango Fox Trot On a Victor Record

Hear the Very Latest of Dances Played by Nat Shilkret and His International Novelty Orchestra

Rosita—Tango Fox Trot
Abandonado—Fox Trot
Victor Record No. 19218, 10-inch

	No.	Size
You're in Kentucky Sure as You're Born—Fox Trot; That Bran' New Gal o' Mine—Fox Trot ("Nifties of 1923") — Garber-Davis Orchestra	19216	10-inch
I'm Sitting Pretty in a Pretty Little City—Fox Trot; Arcady (from "Bombo") — Whiteman and His Orch.	19217	10-inch

—and a Big New List of Red Seal, Vocal and Instrumental Selections besides

CARL B. MEADE
JEWELER
"What Meade Says Is So"

New Victor Records, Once a Week, Every Week-Friday

SAVE THE TROUBLE OF COFFEE MAKING—USE Washington's Coffee
IT IS MADE JUST DISSOLVE AND DRINK IT.
A GREAT CONVENIENCE AND OH, SO GOOD!

MODERNIZED CHIROPRACTIC
The Foremost Drugless System of Health
M. H. Goodhart
Licensed Chiropractor and Neuro-Magnetist.
Office Sixth and Walnut-Ssts.

FORMER V.-PRESIDENT OF COUNTY BUREAU

B. O. STINGEL

B. O. Stingel, of Oak Grove Stock Farm, who has served as vice president of the county farm bureau for the past three years and, moreover, conducted the membership drive last October, declined a renomination at the annual meeting of the bureau, Thursday, and was succeeded by S. A. Erman.

MRS. TROTSKY

(Continued from Page One

illegal literature from abroad into Russia. She was a member of Plechanov's "Circle" in Geneva. At the outbreak of the Revolution she returned to Russia, where, despite the fact that she is the mother of two boys, she has always taken an active part in public affairs.

In her spick-and-span offices in the great military headquarters, just opposite the towers of the Kremlin, Mrs. Trotsky unfolded her plans in a recent interview.

"It has been up-hill work," said Mrs. Trotsky, "to bring the crippled soldiers back to habits of industry. The war experience had totally changed their point of view. Most of them believed Russia owed them a living because of their misfortunes, and many preferred to beg rather than to work.

"The first commission which examined the disabled soldiers magnified their incapacity for work. We are creating a new commission to make fresh examinations and to emphasize the abilities which remain.

"We have been at work for three years. During the first year we gave food, clothing and shelter to the maimed soldiers who came to the centres for help. As in every other nation which had war problems to face, we found these gifts often abused. We used to give money for railway tickets back to the village; but later we found it wiser to purchase the tickets ourselves.

"During the second year of our experiment we tried gathering the crippled soldiers into institutions, but during the past year we have been organizing workshops thruout Russia to give these soldiers a chance to support themselves.

"Training has been difficult. In some cases institutional care was found necessary to put the soldiers on a working basis, and we established an institution for this purpose. A crippled body is a tragedy, but an idle life is worse."

Already 25,000 soldiers have been organized into cartels. There are workshops in Moscow, Petrograd, Gomel, Kharkov, Kiev, Odessa, Omsk and Nizhney Novgorod. Most of the cartels are small groups.

Sixty-five per cent of the cartels are industrial, and 20 per cent are purely trade cartels.

There are fifty workshops in Moscow, with 1,250 workers. Most of the workers are lame, and many have lost the right hand, but still take part in light manufacturers.

The large Razhdestvinka Monastery in the centre of Moscow is now devoted to the soldiers' workshops. Here are clay modeling, bookbinding, a room with sewing machines, where soldiers' bed-linen is made; others with quilting frames, paper - bag manufacture, wood decoration, etc. Machine production is being organized as rapidly as funds permit. Forty-seven new electric machines are now being installed.

"The amount of wealth produced by these soldiers is not yet sufficient to give them an adequate standard of living," said Mrs. Trotsky. "Those below a certain efficiency naturally have a short workday. But our primary object is not production. Our object is to interest the soldiers in work and to create conditions which enable them to take part in production without injury to their health and to restore them so far as possible, to a normal condition of life."

FAVORABLE REPORTS CONTINUE TO COME FROM THE CHURCHES

"Better attendance, keener interest, the finest possible feeling" is the report which has come in from all of the churches participating in the Unified Campaign in connection with their Thursday evening services.

In spite of unfavorable weather conditions the number in attendance exceeded that of any of the earlier services, indicating plainly the increase in interest.

Dr. Brewer who has been preaching at the Presbyterian church all week delivered a most convincing sermon, his theme being "A Life-Transforming Conviction" and the text Paul's words to Timothy "I know whom I have believed and am persuaded that He is able to keep them that He hath committed unto Him against that day." He will preach this evening on "An Appeal to Reason."

Rev. C. J. McGee of the U. B. church conducted another remarkably successful service with a convincing sermon, and splendid music by the church choir.

Dr. Doyle, of Tiffin who is preaching at the Baptist church both this week and next took as his text for Thursday night John 3:6. "For God so loved the world that He gave His only begotten son that whosoever believeth on Him should not perish but have everlasting life," emphasizing what God's love means to the world and the attitude which people should assume in response. Rev. W. M Hart sang "His Cross for Me." Dr. Doyle will preach tonight on "Why Should You Believe in Jesus Christ."

A Fellowship service after the sermon was a fitting climax to the Thursday evening services at the First Christian Church, Rev. Ehrheart preached from John 6. 68, 69. "Then Simon Peter answered Him, Lord, to whom shall we go? thou hast the words of eternal life. And we believe and are sure that thou art the Christ, the Son of the living God." Mr. Yoder's special number was "He Cares for Even Me."

Rev. O. G. White of the Church of Christ preached a splendid sermon on "Baptise in the Holy Spirit and in Fire" the special music by the choir being particularly effective. This evening he will preach on "Filled With the Holy Spirit."

The M. P. church had visitors from five out-of-town churches, a unique record in this present campaign. Before the sermon Rev. and Mrs. I. M. McVey sang "Let Go and Let God." Rev. E. O. Vice preached on "Who's Boss" taking his text from I Corinthians 9:27 "But I keep under my body and bring it into subjection; lest that by any means, when I have preached unto others, I myself should be a castaway;" he said "Those with real religion are submissive. Jesus Christ does not boss; he is the Good Shepherd who leads His people."

At Grace M. E. church Dr. W. B Winters preached on "The Steps Downward of a Believer Who Goes Wrong," indicating these steps in forceful language as quarreling for first place, over-confidence, going to sleep, following afar off, warming at the wrong fire and denial. This evening's subject is "Danger of Shipwreck." Mr. Stanley Boughner will sing "The Railroad of Life" and the choir, "He's the One."

Services at all of the churches will be at 7:30 o'clock tonight.

The revival meetings at the Community Church are gaining results. Eight persons united with the church last evening. Rev. P. O. Ortt, the pastor, has been doing the preaching this week, but will be assisted next week by his brother the Rev. Otto O. Ortt and the Rev. C. W Cartwright. The Rev. Otto O. Ortt, known as the boy preacher, will preach Sunday night from the subject, "The Lost Christ." Services will be held tonight, but not Saturday. David Dawson's beautiful solos are a valuable addition to the meeting.

NEW TAX PLAN

(Continued from Page One)

a play for political advantage, but rather to remove along sound economic lines, the tax burden from the public."

King would reduce taxes by approximately $390,000,000 or $67,000,000 more than the net cut proposed by Secretary Mellon.

The largest slash would fall on the class whose incomes are less than $5,000.

As the underlying medium for reducing the taxes, King proposed that a $1,500 extra exemption be allowed on all incomes. This would mean that single men earning $2,500 or less, and married men, earning $4,000 or less, would be free from tax payments. King estimated that 5,000,000 in incomes would fall within this category, thus cutting the taxes on the smaller earned incomes by $134,000,000.

The measure would reduce the normal rate on incomes above $5,000 a year from eight to five percent. Mellon's plan cuts the tax on these incomes to six percent. Such a reduction King figured, would amount to $40,000,000.

With few exceptions, including admissions on theatre tickets King would repeal all the so-called nuisance taxes. These would aggregate a cut of $136,000,000 a year in taxes. Approximately $90,000,000 would be wiped out in surplus tax cuts. This would be done by placing a 20 percent cut on incomes of $100,000 and scaling the rate down gradually to one percent on incomes of $5,000 without materially changing the present rates or decreasing the amount of revenue.

The rate also would be scaled upward to 25 percent on incomes of $125,000 or over.

BETTER WIVES AND MOTHERS

The emancipation of women as evidenced by the evolution in dress from steel stays that made a twenty inch waist and the long street sweeping skirts to the sports clothes of the present day has certainly had its effect upon the health of women. With proper attention to diet and exercise a race of better wives and mothers is assured by it. If, however, ailments develop as evidenced by irregularities, back ache, headaches, nervousness and irritability, Lydia E. Pinkham's Vegetable Compound may be depended upon to overcome them. Thousands of women testify to its success.

A. B. Parrish
DOCTOR OF CHIROPRACTIC
SAVINGS & LOAN BLDG.
PHONE: 1611
X-RAY LABORATORY
LADY ATTENDANT

The Gospel Services

In Seven Coshocton Churches Are "Delivering the Goods"

Growing Crowds and Deepening Interest Are Reported from Every Church Every Night.

"For the Gospel of Christ is the Power of God Unto Salvation to Every One That Believeth."

The Salvation of the Individual
The Salvation of Society
The Salvation of the World
The Salvation of Coshocton

HAVE YOU ACCEPTED IT?

Are You Doing Your Part to Make Coshocton a 100 Pct. Christian Community?

CHURCH OF CHRIST — Main and Eighth
GRACE METHODIST — Fourth and Walnut
FIRST BAPTIST — Sixth and Chestnut
Methodist Protestant — Walnut and Eighth
FIRST CHRISTIAN — Seventh and Poplar
PRESBYTERIAN — Fourth and Chestnut
UNITED BRETHREN, Park Ave and Orchard.

Tonight at 7:30 and All Next Week --- Sunday Services as Usual

KI-MOIDS
QUICK RELIEF For INDIGESTION

MIXED DANCE

K. P. Hall Friday Evening
Lake Park Orchestra

Good Time —— Good Music —— Refreshments

Coshocton Grocery

If you like real Pork Sausage you should try some of our Baltic Whole Hog Sausage. The whole hog including hams is ground into Sausage. One trial will convince you.

—And then we have that nice sweet Country Lard, made from these same hogs. If it is real quality you want, we have it.

—Our Home-Made Mayonnaise and Thousand Island Dressing is in a class by itself.

—Of course we are the only store in the county where you can get coffee right out of the roaster, which means more cups and better flavor than you get in the package coffees.

Quality! Service! Credit! Fair Prices!

PHONES 93 and 94.

NEWSPAPER ARCHIVE® NEWSPAPER ARCHIVE®

Where Were You Last Night

Our night class was filled to capacity with ambitious people seeking knowledge that will enable them to demand better positions.

ARE YOU SATISFIED?

If not come in and let us tell you how we can elevate you to a bigger and better job.

Classes forming now. Rates are low in proportion to the results assured.

Let's Get Busy Now!

Coshocton Business College

President

Phone 265 409½ Main St.

FARMERS' INSTITUTE

(Continued from Page One)

wife. She graduated from Ohio State University, in 1915, in home economics, following which she spent several years teaching this subject, and as home demonstration agent of Montgomery-co. She is today creditably holding up her end of a farm business partnership on the Clinton-co farm operated by herself and her husband.

The aim of the Mohawk institute is to organize one boys' pig club, under the leadership of Hobart Moore, and to organize one girls' food club, under the leadership of Mrs. Henry Moore.

Lunch will be served during the day by the sisters of Mohawk Grange.

Following is the program of the day—

Saturday, Feb. 2, 9:30 A. M.
School Session
Invocation, Rev. G. L. Sipes, of the Mohawk M. E. church.
Song, "America."
School period.
"What Should We Do to Help Our Public Schools?" Mrs. Mary Field Hendrix.
"Today and Tomorrow," Thos. M. Burroughs.
Music.

Saturday P. M., 1 O'clock
Music, Mohawk male quartet.
"The Ideal Type of Sheep for Present-day Needs and Profit," Thomas M. Burroughs.
Vocal solo, Gladys Laughlin.
"Different Sources of Income," Mrs. Mary Field Hendrix.
Address, E. C. Darling.
Piano duet, Mrs. Giffin and Mrs. Foster.
Address, Harry A. Caton, Master of Ohio State Grange.
Music, Mohawk male quartet.

Saturday Evening, 7:30 O'clock
Music.
"Food Customs in Other Lands," Mrs. Mary Field Hendrix.
Music, Mohawk male quartet.
"Are We One Hundred Percent Americans?" Thomas M. Burroughs.
Solo, Sam Roberts.
Reading.
Illustrated lecture, County Agent G. C. Musgrove.
Closing song.

A new crop fertilizer developed in Japan, used in liquid form, based upon colloidal silicate of aluminum, is said to improve the taste, color and form of vegetables.

TWO TO-NIGHT for loss of appetite, bad breath, coated tongue, biliousness. *Without griping or nausea* **CHAMBERLAIN'S TABLETS** Set your liver right—only 25c

CARTON'S 'None But Good Shoes'

"NONE BUT GOOD SHOES"

CARTON'S 'None But Good Shoes'

A Good Place to Buy **CLOTHING** *For Men and Boys* **B. C. SENTER** "A Little Further Down But It Pays to Walk."

OLD "GRIP" HERE AGAIN

La Grippe cases are reported in various places, causing all of the usual pains in head, sickness of stomach and lack of energy and inability to work. Those who take Kerker's Asthma and Hay Fever Remedy—two tablespoonsful every 20 minutes until relieved, then reduce dosage as required—find the grip disappears like magic. The Kerker Remedy sold and guaranteed by Siegrist & Williams, Coshocton; Wm. E. Reed, West Lafayette; Geo. A. Beers, Newcomerstown.

QUALITY MEATS Gutting's

STOP!

ECZEMA ITCHING IN 30 SECONDS

Druggist Tells of Simple Treatment That Seldom Fails—Costs 35 Cents

"Thousands of victims of Eczema—people who are almost crazed by the 'itch' and 'sting' of some maddening skin irritation—may now have quick and positive relief," says Baltimore druggist.

Thirty seconds is too long for anyone to suffer from itching Eczema, Pimples, Rashes or other Skin Irritations, when Noxzema—the new snow-white, greaseless cream—will bring such quick relief.

Noxzema is as clean and pleasant to use as any Vanishing Cream, for it rubs right in without grease or stain. Itching stops! Soreness goes, and the first thing you know that troublesome skin irritation has entirely disappeared—try it tonight and see. All good druggists will supply you with a generous trial size for 35 cents. Money back if not satisfied.

RETIRES AS FARM BUREAU SECY.-TREAS.

G. T. VINSEL

G. T. Vinsel, Franklin-tp, after three years of faithful performance of duty as secretary-treasurer of the Coshocton-co Farm Bureau, declined a proffered re-election and will be succeeded by Thomas S. Humrickhouse.

LIQUOR IS STOLEN FROM VILLAGE JAIL

COLUMBUS, Jan. 18. — The theft of 400 gallons of contraband liquor, seized in prohibition enforcement raids, became known when Mayor Feltman, Grove City, near here, opened the village jail for the day.

The thieves broke in during the night and evidently used a truck to haul their loot.

BIRTH NOTES

A daughter was born Wednesday to Mr. and Mrs. Leonard Gilmore, Tunnel Hill.

A daughter was born to Mr. and Mrs. Ray Wright, Woodbury mine vicinity, Wednesday.

A special form of pantograph has been designed to enable maps or pictures to be enlarged on school blackboards.

DANGER IN COLDS

Nothing is more distressing than a cold when it hangs on, and no remedy ever compounded will relieve it quicker than Munyon's Cold Remedy. Prepared to relieve colds in the head, check fever and nasal discharges, tightness across chest, rattling coughs, loss of voice, catarrh, hacking coughs of old people, languor, debility and night sweats. Let Munyon's make you well. *At all druggists.*

SIGNED Munyon

Munyon's Homoeopathic Home Remedy Co. SCRANTON, PA.

MEXICO HAS CHANGED MUCH SINCE PALMY DAYS OF DIAZ

Petroleum Supplied Revenues in Time of Need, and Now Emergency Has Passed—Free Land, Labor Unions and Foreign Capital

The following brief sketch of developments in Mexico was written before the outbreak of De la Huerta's revolt. It is condensed from an article by a special correspondent of the London Times which was published for American readers in the Living Age.

Upon a bench in the green, sun-checkered woods of Chapultepec sits a sturdily built man with a round, genial face and bright eyes. The right sleeve of his well-worn tweed suit is empty, his close-cropped head is bare, and he swings a straw hat between his knees.

This is the ruler of Mexico, Gen. Alvaro Obregon. As the only sign of rank, behind the bench stands a tall, pallid young aide-de-camp smartly dressed in khaki. It is but three years since Obregon came riding his horse into the capital, shirt sleeves rolled up, a red handkerchief about his neck, to take the reins of a country of 15,000,000 people, torn by 10 years of ruinous internal war.

No one could fail to recognize General Obregon at a glance. Nevertheless, he receives a salute from scarcely one in twenty of the people who come to make holiday in the lovely groves. In Diaz's golden day the brilliant cavalcade of the President was invariably greeted by loud cheering, hat-waving, a tumult of Vivas—and there was no one so daring as to picnic upon the sacred grass of Chapultepec. But now General Obregon is the Citizen President, and the citizen tailor and the citizen factory hand regard him as one of themselves; his manner invites exactly this attitude.

Pomp and circumstance have dwindled: the President's family inhabit no more than the ground floor of the castle, leaving the sumptuous gilded furniture and the gorgeous plate of Maximilian and Diaz to the eyes of the solitary visitor; and there is no longer the tremendous gap between the luxury of the aristocrat and the misery of the peon.

Economically, how does Mexico stand today? In the teeth of a host of adverse circumstances, she stands extraordinarily well, thanks to the natural resources which endow her with almost miraculous powers of recovery, and to good fortune in their management.

When General Obregon assumed office in 1921 the country was at the end of the run of luck which had until then sustained her from the depression overwhelming all the commercial world.

Thanks to the daring stroke of President Carranza, in looting the gold and silver of 29 banks, wiping out paper currencies with a stroke of the pen, prohibiting the export of the precious metals mined in Mexico, and minting a new metal currency, the Mexican unit of currency, the peso, stood, and stands at an exchange value of 2 shillings—as high as in the palmy days of Diaz.

Otherwise, Mexico faced bankruptcy. Floods of rubber from the East put Mexico's offer of 10,000 tons of guayule out of court; the bottom fell out of the market for henequen fiber, and the price of Mexico's metals fell below the cost of production.

In the nick of time the flow of petroleum soared to fantastic heights, and, with the yield of the incredible Cerro Azul-Toteco pools, was able to bear not only a tax upon production but an export duty. In 1922 the first-named tax yielded 5,800,000lbs to the Mexican national revenues, apart from the export duty bringing in another 2,800,000lbs ear-marked for the service of the national debt.

Petroleum production appears to have passed its crest in Mexico, but it saved the day in the worst period until other national resources had a chance of recovery. Thanks chiefly to oil, despite all her troubles Mexico has received during the last few years national revenues three times the size of the best Diaz period.

This revenue has been spent. A generous hand with the Department of Education—schools for the revival of Aztec art, for domestic science, kindergartens, night classes for adults—accounts for large sums. Big advances have been made to peasant farmers. The new Indianism has led to expenditure upon archaeological work.

An army of Government employes has been added—80 per cent. of the male population of Mexico City, says one estimate, enjoy Government berths. But there have been 13-year-old debts to pay and reckonings to be dealt with covering a country of nearly 800,000 square miles and including 15,000,000 or 16,000,000 people.

Today, toward the close of President Obregon's third year of office, the horizon is clearer; crops promise well, mines have been reopened, public services are in good condition, roads and railways are being built, an arrangement has been made regarding the national debt and 27,000,000 out of the 30,000,000 pesos required for interest at the beginning of 1924 are already upon deposit in New York.

Recognition by the United States following the favorable report of the two commissioners, and succeeded by similar action on the part of France and Belgium, satisfied Mexico's sense of justice; the announcement of August 31 heralded the invasion of Mexico by whole flocks of tourists and business men from States to the north of Mexico, and it is significant that Texas, so long presenting a prickly front to her neighbor, now woos her with a mouth of honey.

In any State of the Mexican union it is today possible for a group of farm hands dwelling upon or villagers living near a fruitful estate to demand that large areas of the property shall be severed from the possession of the owner and given, legally and permanently, to themselves.

If the owner does not make the division requested the petitioners may and do appeal to the local Agrarian Commission, which proceeds to the partition; and which will eventually hand to the owner, as compensation, not cash, but Agrarian bonds of Mexican Government.

The face value of these bonds is equal to the ratable value of the lands expropriated, plus 10 per cent. The bonds are practically unsalable and in many cases have not been received.

Distribution of estates is still proceeding; in July it was announced that half a million hectares had been divided during one week.

It would be miraculous if such abrupt changes could be brot about without instances of scandal and mismanagement; there has not only been confusion, but the first result of the operation of the Agrarian law was to put out of cultivation many of the estates which had survived the devastating effects of 10 years of revolution.

Herds and flocks melted before the raids of Villa and Zapata; you may see today in the ruined shells of great estate houses, of a succession of villages, the result of revolution in the once-splendid sugar regions near Cuernavaca, in the State of Morelos, and for a time the division of estates affected so seriously the farm production of Mexico that this great agricultural and pastoral country imported more than half the butter and eggs, the beans and maize and wheat flour and beef that she needed for daily food.

But at this point the common sense, the elasticity, of Mexico came to the rescue. There is always, luckily, a leavening of patriots in the best sense of that overworked word, a leavening of straight thinkers, and there is a free and outspoken press.

From some saving element sprang the National Co-operative Association, with headquarters in Mexico City and branches all over the country, whose work it is to group the new class of peasant farmers, organize them, induce them to guarantee the payment of bonds issued against consignments of modern machinery, of seeds and small-farm equipment, and assist them in marketing crops.

Only 10 per cent. of the new peasant farmers have so far joined the co-operatives, but more of them are combining daily, and in their wise direction lies the salvation of agriculture in Mexico.

At the base of all problems in Mexico is the social question—labor and labor's relation to the rest of Mexican society. Broadly speaking, the laborer in field or factory or transport system is an "Indian"—a member of one of the old native races. His employer is nearly always a white man and frequently a foreigner.

When Mexico, in the middle of last century, decided upon the Federal system of government she handed to the separate States of the union the gift of autonomous power. The system may have saved trouble in the days when neither telegraphs nor railways existed; it certainly satisfied the perennially keen regional sense of the Mexican.

Today, in an era of social experiment, the Federal devolution of authority opens the way to such popular adventures as those of Vera Cruz, Puebla and Yucatan, adventures creating more echoes than their purely local importance justifies.

Authorizing the labor and social codes of these three States stands Article 123 of the Constitution of 1917. In addition to its own drastic clauses the article proposes that each State shall develop a further set of laws for itself; and, while most of the States have regarded the invitation with a certain coyness, this trio have enthusiastically drafted and put into force codes which owe less to Russian than to I. W. W. and Karl Marxian inspiration.

Ten years ago the worker of Mexico was practically without efficient labor unions, and the strike was unknown. Today, not only in the three experimenting States, where every idea, as well as every trade, has its sindicato—the won't-pay-renters of Vera Cruz are syndicated, for example—but thruout the whole republic such strong groups as the 40,000 railway workers are organized, and in the first eight months of this year Mexican towns had endured 97 strikes.

The big investor and big constructor in Mexico is the Briton, and he is now run a close second by the North American. With interests grouped in order of importance, the British lead in investments in Mexican railways, in Government bonds, in hydroelectric enterprises, in manufacturing and in banking; the United States citizen has larger interests than the British in mining and smelting, oil fields, stores and farms and fruit lands, especially in the north and west.

A careful revision of these interests appears to show that British investment in Mexico totals about $750,000,000, while that of the United States is about $650,000,000. Errors in these calculations may be due to new capitalization of British light and power companies and American increases in petroleum investment.

The foreigner from the modern industrial world, with no ulterior motive, sympathetic, bringing skill and the use of money with him, able to open the huge storehouses of natural wealth, is welcome; and, if Mexico cannot do without this class of foreigner, it is equally true that this class of foreigner cannot do without Mexico.

A huge machine has been invented for punching holes in timber that is to be treated with preservatives.

BEWARE THE COUGH OR COLD THAT HANGS ON

Chronic coughs and persistent colds lead to serious lung trouble. You can stop them now with Creomulsion, an emulsified creosote that is pleasant to take. Creomulsion is a new medical discovery with twofold action; it soothes and heals the inflamed membranes and kills the germ.

Of all known drugs, creosote is recognized by the medical fraternity as the greatest healing agency for the treatment of chronic coughs and colds and other forms of throat and lung troubles. Creomulsion contains, in addition to creosote, other healing elements which soothe and heal the inflamed membranes and stop the irritation and inflammation, while the creosote goes on to the stomach is absorbed into the blood, attacks the seat of the trouble and destroys the germs that lead to consumption.

Creomulsion is guaranteed satisfactory in the treatment of chronic coughs and colds, bronchial asthma, catarrhal bronchitis and other forms of throat and lung diseases, and is excellent for building up the system after colds or the flu. Money refunded if any cough or cold, no matter of how long standing, is not relieved after taking according to directions. Ask your druggist. Creomulsion Co., Atlanta, Ga. (Adv.)

WASH YOUR KIDNEYS BY DRINKING WATER

Flush your kidneys by drinking a quart of water each day, also take salts occasionally, says a noted authority, who tells us that too much rich food forms acids which almost paralyze the kidneys in their efforts to expel it from the blood. They become sluggish and weaken; then you may suffer with a dull misery in the kidney region, sharp pains in the back or sick headache, dizziness, your stomach sours, tongue is coated, and when the weather is bad you have rheumatic twinges. The urine gets cloudy, full of sediment, the channels often get sore and irritated, obliging you to seek relief two or three times during the night.

To help neutralize these irritating acids, to help cleanse the kidneys and flush off the body's urinous waste, get four ounces of Jad Salts from any pharmacy here; take a tablespoonful in a glass of water before breakfast for a few days, and your kidneys may then act fine. This famous salts is made from the acid of grapes and lemon juice, combined with lithia, and has been used for years to help flush and stimulate sluggish kidneys; also to neutralize the acids in the system so they no longer irritate, thus often relieving bladder weakness.

Jad Salts is inexpensive; cannot injure and makes a delightful effervescent lithia-water drink. By all means have your physician examine your kidneys at least twice a year.

MAGNESIA BEST FOR YOUR INDIGESTION

Warns Against Doping Stomach With Artificial Digestents

Most people who suffer, either occasionally or chronically from gas, sourness and indigestion, have now discontinued disagreeable diets patent foods and the use of harmful drugs, stomach tonics, medicines and artificial digestents, and instead, following the advice so often given in these columns, take a teaspoonful or two tablets of Bisurated Magnesia in a little water after meals with the result that their stomach no longer troubles them, they are able to eat as they please and they enjoy much better health. Those who use Bisurated Magnesia never dread the approach of meal time because they know this wonderful ant-acid and food corrective, which can be obtained from any good drug store, will instantly neutralize the stomach acidity, sweeten the stomach, prevent food fermentation, and without the slightest pain or discomfort. Try this plan yourself, but be certain to get pure Bisurated Magnesia especially prepared for stomach use.

UNUSUAL HOSIERY VALUES 79c and $1.95

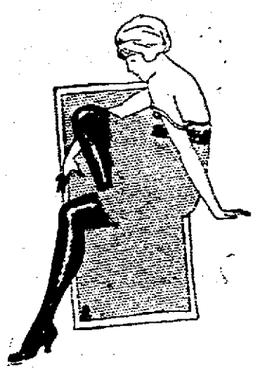

Choice of our entire stock of 3.00 and 2.75 All Wool or Silk and Wool Hose at 1.95. Sizes 8½ to 10. Black or colors.

At 79c we are offering wanderful values in Mixed Hose, in black or brown ribbed styles. Sizes 8½ to 10.

CANTWELL'S SHOES - HOSIERY

RURAL CHURCHES

ROSCOE M. E. CHURCH

The Rev. H. A. Coffman, pastor.
Sunday school at 9:30 o'clock.
Alonzo Clark, sup't.
Class meeting at 10:30 o'clock.
Junior League at 2:30 o'clock each Sunday afternoon.
Epworth League at 6 o'clock.
Preaching service at 7 o'clock.
Prayer meeting Wednesday evening at 7:15 o'clock.

CANAL LEWISVILLE M. E. CHURCH

The Rev. H. A. Coffman, pastor.
Sunday school at 10 o'clock.
J. E. Wolfe, Sup't.
Preaching service at 11 o'clock.
Class meeting at 7:15 o'clock.
Richard Besst, leader.
Prayer meeting Thursday evening at 7:15 o'clock.

Try a Tribune want ad.

TONSILITIS Apply thickly over throat—cover with hot flannel—**VICKS VAPORUB** Over 17 Million Jars Used Yearly

Cuticura Talcum is Fragrant and Very Healthful Sample free of Cuticura Laboratories, Dept. C, Malden, Mass. 25c. everywhere.

Our 1924 Christmas Club

has the greatest number of members in its history.

—We invite you to join this happy group of savers.

The Bank with the Chime Clock

Saturday Special

YOUNG HOME KILLED PORK

Fresh Spare Ribs 15c
Fresh Shoulders, whole . . 14c
Fresh Hams, 1-2 or whole 19c
Pure Pork Sausage 20c
Fresh Side Pork 20c
Back Bone. Pork Tenderloin.
Miller's Bacon, 1-2 or whole side 18c
CHUCK ROASTS 20c
RIB BOIL 8c
Dressed Chickens

MARTIN'S

PHONE 370 FREE DELIVERY
SOUTH LAWN AVE.

THE HANLEY MILLING COMPANY
COSHOCTON, OHIO.

Coming in, Carload Swift's Tankage and Meat Scraps.

FLOUR FEED GRAIN SERVICE

Yellow Shelled Corn —Place Your Order Now.

NEWSPAPER ARCHIVE® NEWSPAPER ARCHIVE®

CLASSIFIED ADVERTISING RATES AND REGULATIONS

RATES—One cent per word each insertion; minimum 20 words or less 20 cents each insertion.
CONTRACT RATES—Daily minimum line rate will be given on application for a period of one year.
CLOSING HOUR—Copy received up to 12:30 noon, will be published the same day.
FIRST WORD OF COPY—The subject advertised must be the first word of each ad. The right to reword all copy is reserved.
CLASSIFICATIONS—The following headings are standardized and numbered for quick reference; no other headings will be used. Order classification by number only.

CLASSIFICATION INDEX

PUBLIC NOTICES
Cards of Thanks
Undertakers Ambulances 1
Florists 2
Monuments 3
Lost and Found 4
Special Notices 5
Lodge Notices 5A
BUSINESS SERVICE
Professional 6
Personal 7
Instruction 8
Business 9
Transfer and Storage 10
Cleaning and Pressing 11
Repair Service 12
Contractors 13
WANTED
Wanted to Buy 14
Wanted to Rent 15
Miscellaneous Wants 16
EMPLOYMENT
Female Help Wanted 17
Male Help Wanted 18
Male or Female Help 19
Agents and Salesmen 20
Situations Wanted 21
FOR SALE
Household Goods 22
Musical Instruments 23
Machinery and Dress-Making 24
Miscellaneous for Sale 25
Office and Store Supplies 26
Electrical Supplies 27
Building Materials 28
Coal Dealers 29
Good Things to Eat 30
AUTOMOBILE
Used Cars for Sale 31
Service Stations 32
Auto Accessories 33
Auto Storage 34
LIVESTOCK, ETC.
Livestock for Sale 35
Farm Equipment 36
Pet Animals and Birds 37
Poultry and Eggs 38
Poultry Supplies 39
RENTALS
Rooms for Rent 40
Hotels and Restaurants 41
Houses for Rent 42
Office for Rent 43
Store Rooms for Rent 44
Garages for Rent 45
Farms for Rent 46
REAL ESTATE
Houses for Sale 47
Lots for Sale 48
Business Property 49
Real Estate for Trade 50
Farms for Sale 51
Real Estate Wanted 52
Business Opportunities 53
FINANCIAL
Financial Notices 54
Money to Loan 55
Public Sales 56

PUBLIC NOTICES

Undertakers - Ambulances 1

For Ambulance, Phone 114, Night or Day. HOWARD A. WOLFE. Licensed Mortician.

Florists 2

Flowers make appropriate gifts, inexpensive, yet always appreciated. Yes we have poinsettias.
CLARY BROS.
THE FLORISTS. PHONE 516

Roses, lilies, carnations, sweet peas. All other cut flowers and blooming plants in season. Wedding bouquets and floral designing a specialty. Andrew Keller, florist.
WINTER WREATHS
for cemetery use, made of lasting materials.
CLARY BROS.
THE FLORISTS. PHONE 516.

Monuments 3

"ROCK OF AGES"
GRANITE MONUMENTS.
O. S. BOWEN.
543 WALNUT STREET.

Place your order now for that monument or marker, don't wait until spring.
F. E. MILLIGAN.
191 Water St. Coshocton, O.

Lost and Found 4

LOST OR STOLEN — Blue tick fox hound, 5 years old. Answers to name Slick. Last seen on Arch Cherry farm near Morgan Run. $5.00 reward for information leading to recovery. Notify Roy Bolden at A. P. Richey garage between 7:30 and 5:30.

FOUND — Child's checked gingham suit. Owner may have same by calling at this office and paying for advertisement.

LOST—Six one dollar bills in roll on Main St. Wednesday morning. Finder please call 137.

LOST—Dog, white with black head and black spot on root of tail. Has large brass collar on. Notify W. H. McKee, 517 N. View Ave.

LOST — 1-36X6 truck chain between Layland and Coshocton. Please call Buckeye Bottling Company.

Special Notices 5

S. FELVER.
Signs of all kinds.
REAR 534 MAIN.

All members Junior Order United American Mechanics are requested to be present at lodge rooms 6:30 Sat. evening to attend Newcomerstown lodge.

NOTICE—The party that took bicycle from H. D. Beach Company's shed Wednesday morning is known and if not returned at once to shed, prosecution will follow.

TAX RETURNS, AUDITS, SYSTEMS or cost analysis. Eleven years professional experience. References furnished. Member National Association Certified Public Accountants. Address H. Austin Lengs, Medina, O., or phone 60.

NOTICE!
Abe Weisbalt, junk dealer, returned back to Coshocton, will buy rags, metals, scrap iron and paper. Located at Sixteenth and Hay Ave. Phone 1732.

RICHMAN CLOTHES.
BARNES HOTEL, EVERY SAT. P. M. AND EVE.

Coshocton Produce Co.
Want eggs, poultry and cream. Have good outlet for all. Will take all you bring. Will sell eggs and poultry to the trade here. Coshocton Produce Company, 126 N. Fifth St. Phone 54.

BRING YOUR CREAM to the
Coshocton Creamery Co.
PHONE 130

BUSINESS SERVICE

Professional 6

HUSTON
Optometrist and Optician.
Cor. Main and 6th St. Phone 87.

W. R. SHAW
Eye Sight Specialist.
HUNTER BLDG.
Service and satisfaction guaranteed. SEE SHAW, AND SEE BETTER.

OTIS G. MORSE
Optometrist & Optician.
My specialty Comfortable Vision.
Ricketts Block, Opposite Court House.
Coshocton, Ohio.

R. E. LYNCH.
CHIROPRACTOR.
D. O. Thompson Bldg.
636½ Main St. Coshocton, O.

AT YOUR SERVICE.
ADA M. HUDSON.
Palmer Graduate Chiropractor.
1117 E. Main. Phone 718.

Try a Tribune want add.

Personal 7

LIGGINS HAIR PARLOR — Free Bldg. Fifth and Main St. Shampoo & Massageing, Manicuring, and Dyeing. Hair goods made from combings. Phone 168.

Cleaning and Pressing....11

HALT!
We guarantee our clothes pressing, cleaning and repairing service. Second to none.
TEST THE GUARANTEE.
FREEMAN'S
129 S. Fifth St. Phone 215.

Repair Service 12

RADIATOR REPAIR
AND ACETYLENE WELDING.
THE WELDING SHOP.
Rear 130 Hickory Street.

OXFORDS MADE from high top shoes for 50c. Fine work.
M. V. SCHERRER.

Douglas spring styles are in. Men's rubber boots ..... $4.00-$4.75. Men's arctics ..... 1.95-2.50.
LOWER'S. N. FIFTH ST.

WANTED

Miscellaneous Wants 16

WANTED — Lung sufferers to try Lower's Prescription for bronchitis, asthma, severe coughs and colds. Especially wonderful for that cough that causes worry. Don't delay. Sold by Smith Drug Store. Manufactured by C. & I. Lower, Chemists, Marion, Ohio.

EMPLOYMENT

Female Help Wanted.....17

WANTED—Girl to wash silver. Inquire Park Hotel.

Male Help Wanted.....18

CLERKS — 18 up. Excellent salary. Examination Coshocton, Feb. 8. For government positions at Washington. Experience unnecessary. For free particulars, write R. Terry (former Civil Service examiner), 1169 Barrister Bldg., Washington, D. C.

MAN, middle aged, active, for light pleasant, outside work. Permanent position in Coshocton. Emmons Co., Newark, New York.

FOR SALE

Household Goods 22

GET OUR PRICES
on rugs, congoleum and all kinds of floor coverings. Also window shades of all kinds.
STEVENSONS STORE.

Gorsline & Storck
Painting and Paper Hanging
641 Locust Street.

Musical Instruments 23

PIANOS AND GRANDS.
Anything in the line of music.
Grandstaff's Music Store.

Millinery - Dressmaking..24

TRIMMING BUTTONS — Made from dress material, any size and design you want. POCOCK, 121 S. 4th.

Miscellaneous For Sale....25

JOHNSTON
Paints, Oils and Varnishes.
HEATON HDWE. CO.
233 W. Main St. Phone 52.

Ask your grocer for Federal bread, 16c.

FOR SALE one man's overcoat, size 36; one lady's tailored coat, size 36; one oil heater, portable. Call at 527 Chestnut-st, phone 1750.

BRING YOUR CREAM to the
Coshocton Creamery Co.
PHONE 130

A snow-white, washable-wall material for bathrooms, kitchens and restaurants.
Upson Fibre Tile.
Come in and see samples at.
Coshocton Lumber Co.
"HARDWARE ON THE HILL."

Warm Underwear
Light, medium and heavy weights for winter.
SWIHART & RICE.

FOR SALE—Navy blue winter coat, size 16. Inquire 127 Park Ave.

FOR SALE—High oven, 4 burner gas range, good baker. $5.00. Barnes Hotel.

Office and Store Supplies26

TYPEWRITERS—Underwoods, Royals, Remingtons, Coronas, rented, or sold at only $5.00 per month. Call at the Home Electrical Company, 606 Main St., Coshocton.

Electrical Supplies 27

Thomas Electric Co.
Phone 401. Roscoe, O.

HOME ELECTRIC CO.
Phone 378 606 Main.

Bainter Electric Co.
Phone 127. 123 S. 6th St.

Coal Dealers.....29

COAL COAL COAL
If you want good coal, run of mines or lump. Phone 916.
Coca-cola Bottling Wks.

COAL! COAL!
Call Howard Lawrence, phone 1533. Quick service.

COAL! COAL!
Phone 186.
TOM KIRK.
COAL! COAL!

Good Things to Eat.....30

Ask your grocer for Federal bread, 16c.

PHONE 159
for staple groceries and home dressed meats. Leave your order, we deliver to your door.
R. O. TOOKER.
602 WALNUT STREET.

Good ICE CREAM is a welcome treat for the convalescent and is wholesome, nourishing and easily digested.
"CONNER'S
OF COURSE."

LOOK! LOOK! LOOK!
New sanitary meat market, corner Kenworth and John Sts. is now ready for business. We deliver. Phone 578. Evans & Rice.

BRING YOUR CREAM to the
Coshocton Creamery Co.
PHONE 130

TRY THE
11th STREET MARKET
A good clean place to buy.
We trim the meat—not the customer.

Ask your grocer for Federal bread, 16c.

POTATOES! APPLES!
Potatoes, Michigan whites 90c per bu., home grown $1.20 per bu. Apples, good eating, good cooker, $1.25 bu. Phone 249 or 1471 for delivery. Inquire 134 N. Second St.

AUTOMOBILE

Used Cars for Sale.....31

GOOD USED CARS
HUDSON SEDAN.
CHEVROLET TOURING.
CADILLAC COUPE.
Coshocton Buick Co.

DODGE BROS. MOTOR VEHICLES.
SALES & SERVICE
Kokensparger & Wells.
220 MAIN ST. PHONE 655.

1923 Star Roadster
FOR SALE, cheap. Must be sold this week. $450.00. Inquire Coshocton Used Car Market, 133-135 south Sixth St.

Reconditioned Fords
One 1923 ton truck, body and cab.
One 1921 touring, starter, demountables.
One 1921 touring, starter.
One 1922 touring car.
One 1921 touring car, starter, winter top.
One 1921 touring car.
One 1918 touring car.
Two 1917 touring cars.
One 1922 Overland touring car.
These cars are priced right and must go.
A. P. RICHEY CO.
Authorized Ford Dealers.
Third & Walnut Sts.

REAL BUY
1917 Dodge touring, good condition.
1922 Olds 4 touring
1918 490 Chevrolet touring.
1917 Buick six touring.
Will sell any of the above cars for cash or payments.
Olinger Motor Car Co.
426 MAIN ST. PHONE 1525.

Service Stations 32

FOR TIRES,
retreading tires, repairs o ntires and tubes, vulcanizing half-soles on rubber boots and galoshes.
MAXOMILE.
"Maximum Miles of Service."
Phone 475.

Auto repair work that stands the test of the road assured at
FIFTH ST. GARAGE

FILL WITH ALCOHOL.
H. F. CAMPBELL.
Phone 646. 617 Main St.

AUTO OWNERS
We have second hand repair parts for 1920 Maxwells and Chevrolets. Weisblat Brothers, Auto wreckers, 1223 East Chestnut Street. Phone 921 or 874.

Today and Every Day use an EXIDE BATTERY.
Exide Service Station.
Cor. 6th and Walnut Sts.

OUR VULCANIZING
rates are the lowest in the city.
Lotasimles Tire Co.
Opp. City Hall. Phone 117.

Before you have that battery repaired bring it to us and get our prices. We repair all makes
THE POINT.
On the Hill. Phone 547.

TRY OUR
Guaranteed vulcanizing service. Better work is not done.
Coshocton Vulcanizing Company.
"Where You and Service Meet."
PHONE 714. 612 WALNUT ST.

LIVESTOCK, ETC.

Livestock for Sale 35

FOR SALE—Good bank pony, 41 inches high. Inquire Jeff Foster, Roscoe, O.

Livestock For Sale 35

FOR SALE—At auction, 35 head Prolific prize winning registered Spotted Poland China bred sows and gilts, Thursday, January 24, at farm, midway between Gambier and New Castle, Ohio. H. C. Davis.

Poultry and Eggs 38

OHIO'S BIG VALUE Baby Chicks are guaranteed to live. If ohio wants to send you his big Poultry Manual it is free. Ohio Poultry Yards and Hatchery, Box 29 Mansfield, Ohio.

Sibley Provision Mart
An exchange for pure food products. We job and retail. Country foods a specialty. Norway eggs, choice country butter, live and dressed chickens, cottage cheese, buttermilk, fresh pop corn, lard, canned fruit, kalsomine, corn meal, oats. A few staple groceries and vegetables. Telephone in your orders for anything in the provision line. If we haven't it, will order it for you. Will deliver. 112 Hickory St. Coshocton, Ohio. Phone 399.

FOR SALE—White Wyandotte cockerels $2.00 each. Mrs. Guy McCoy, Coshocton, O. Route 3.

Poultry Supplies 39

You can make your chickens lay without cutting their heads off by feeding them Purina Chow and scratch feed.
HANLEY MILLING CO.

RENTALS

Rooms For Rent 40

FOR RENT—Furnished apartment, private bath, modern. Also sleeping rooms. Apply Mrs. Austin, Curry Apartments, 245 Main St. Phone 1027.

FOR RENT—Large nicely furnished room, hot water heat. Suitable for one or two gentlemen. 701 Walnut Street.

FOR RENT—3 unfurnished rooms upstairs, water, gas private entrance. Also two parrots and two canary birds for sale. Inquire 320 N. Sixth street.

FOR RENT — One nice furnished room, suitable for light house keeping. Inquire 424 Sycamore-st.

FOR RENT—Two modern furnished rooms and bath for light housekeeping. 203 S. Fourth St. Phone 1571 before 7 o'clock P. M.

FOR RENT—Three furnished rooms for light housekeeping. All modern conveniences. Inquire 733 Poplar St.

FOR RENT—Two furnished sleeping rooms, modern, close in. Inquire 145 S. Second St.

FOR RENT—Two furnished rooms for light house keeping. Inquire 246 Burt Ave.

Hotels - Restaurants.....41

SERVICE, QUALITY, CLEANLINESS,
are the main attractions at
Puritan Restaurant.
"THE LIBERAL PLACE."

SAFETY FIRST
Save money three times a day and at the same time get service and quality at
BILLY WILLS.

Coshocton Co. Farmers,
when you give an order for a roast beef dinner at an ordinary restaurant you buy a "pig in a poke." You know you're getting roast beef—the rest of your dinner you trust to luck. Now at our eating place you see every portion of food before you buy, and, too, in most cases our food prices are below the prices charged at ordinary restaurants and cafeterias. Try us the next time you're in the city.
MONA CAFETERIA.
"Not a high priced cafeteria."
114 Hickory St.

QUALITY EATS
and service that can't be beat are the main attractions at
WHITE'S CAFETERIA.
BARNES HOTEL.
Where only the best is served.

REAL ESTATE

Houses For Sale 47

WANTED to list your property for cash sale.
NORMAN H. EBIE.
REAL ESTATE AGENCY.
Coshocton National Bank Building.

Nice Home on Seventh-st.
7 room and bath, electricity, gas, small barn and large lot. Bargain for quick sale.
See Retzler-Marshall
105 N. Third street, phone 61.

Farm And City Property
All kinds, prices and locations. If you want to buy or sell real estate of any kind, see
C. F. CLARK,
Real Estate.

HOME FOR SALE
on South Lawn Ave. A good location, 6 rooms, bath, gas and electricity. Hard wood floors. Owner is leaving town and will sell at a sacrifice. For further information call phone 1317.

Farms For Sale 51

4 A. CHICKEN FARM
For sale or trade for Coshocton property. Over 350 hens are included. This proposition will bear inspection.
McCONNELL & KARR
REALTORS

117 A. FARM
With all equipment for sale. This means live stock too. $3.500 takes it all. It sounds too good to be true, don't it?
McCONNELL & KARR
REALTORS

Tribune Advertising is an Investment—Not an Expense

Real Estate Wanted.....52

HOUSES WANTED
Have buyers for owing possession. List with us, for early sale. No charge unless property is sold.
Blake V. Mizer, Realtor.

WANTED
to list city property and farms now for spring sale.
J. H. Snedeker.
REAL ESTATE AGENT.
Coshocton National Bank Building.
Room 5. Phone 221 or 1418.

Business Opportunities ..53

General store at Wakatomika, Ohio. Consisting of property, equipment and general merchandise. Will give possession at once. Write Robert L. Thomas, carrier route 2, Conesville, Ohio.

FINANCIAL

Money to Loan 55

START THE
NEW YEAR RIGHT
Why not pay all of your bills and owe only one place?
We will loan you what you need on your household goods, piano, Victrola, etc., without removal.
Investigate our Twenty payment Plan and save money.
Call, write or phone.
Commonwealth Loan Company.
(Business Established 1910)
Room 14 Frew Bldg., Main St.
Coshocton, O. Phone 858.
Under State Supervision.

GRANGE

WALHONDING

The following officers were installed Tuesday evening, January 15 at Walhonding Valley Grange.
Master, Mrs. C. E. McMillan.
Overseer, J. D. Cummings.
Lecturer, Miss Sylvia Kirch.
Steward, Clinton Beal.
Chaplain, Mrs. William Lapp.
Secretary, Miss Exie Ogle.
Gate Keeper, William Johnston.
Treasurer, A. C. Fry.
Ceres, Marjorie Gamble.
Flora, Mrs. A. B. Nethers.
Lady assistant Steward, Miss Eleanor McVey.
Assistant Steward Clifton Spurgeon was unable to be present because of illness.
D. C. Baker was installing officer assisted by Miss Kate Darling.

WAKATOMIKA

Due to inclemency of weather the regular meeting of Wakatomika Grange announced for January 11 was postponed until Friday evening, January 25. At this meeting the officers-elect for the coming year will be installed.

The program previously published will be given with the addition of a reading by Mrs. Brice Nethers. Those who will participate in the debate on this program are Martha Noland, Mrs. C. V. Croy, Harvey Martin and Emmett Nethers. At the close of the literary program those present will engage in an old-fashioned taffy-pulling. Women and girls are requested to bring sugar and plates. The contest previously planned to be held at this meeting will be carried over until a later date.

Wheat is grown in Japan almost exclusively as a winter crop, largely on upland rice fields between crops of that grain.

EXECUTOR'S SALE OF REAL ESTATE
By virtue of the authority given me by the last will of John Shaw, deceased, I will offer for sale at public vendue on the premises on Thursday February 21st, 1924 at 1 o'clock A. M. (Central time) the following real estate in the City of Coshocton, Ohio described as follows: Being part of lot nine (9) in said city bounded as follows, Beginning at the South East corner of that part of said lot formerly owned by Elizabeth Johnson et al and now owned by The Peoples Banking Co.; thence North along the east line of said Johnson tract one hundred and six (106) feet; thence east twenty feet and eight inches; thence South parallel with said East line of said Johnson tract to the South line of said lot nine (9); thence West along Main Street to place of beginning, being all of lot nine (9) except the portions owned by said banking company and Joseph L. Rice. Said premises are occupied by the McManus & Owens Drug Store and subject to lease.
Terms of sale, cash.
CHARLES B. HUNT,
Executor of the last will of John Shaw, deceased.
Jan 18 25 Feb 1 8 15

[illegible]
Jan 18 25

LEGAL NOTICE
Curt S. [illegible] residing at Ottawa Illinois; Clara A. [illegible] residing at Greenville, Michigan; Mary Pare Bell residing at Sonora, Harvey County, Kansas; Lois Berling Capps residing at Los Angeles, Valencia County, New Mexico; Ralph G. Ayers residing at 2[illegible] Ave. Sacramento, Cal.; Effie Lowell residing at Berkeley, California; Edward Ayers residing at Covington, California; Sade W. [illegible] residing at Hanford, California; Harry Ayers residing at Orangevale, California, and Carl Ayers residing at Orangevale, California; Geo. William Parr, Hattie Parr and Joan N. Oliver whose residence is unknown, also the unknown heirs of Andrew Ayers and Ward Ayers of Amanda S. Ayers deceased, whose places of residence are unknown will take notice that on the 15th day of December, 1923, C. O. Ayers as executor of the estate of Jennie Ayers Varnell filed his petition in the Common Pleas Court of Coshocton County, Ohio against the above named parties and others for the construction of the will of said Jennie Ayers Varnell.
Said parties are required to answer on or before the 9th day of February, 1924.
C. O. AYERS, Executor of the estate of Jennie Ayers Varnell by W. J. Wetrich, his attorney.
Dec 11 21 28 Jan 4 11 18

BUCKEYE BREVITIES

Gathered by I. N. S.

TODAY'S BRIGHT SPOT.

It's unfortunate enough to be seated behind the wheel of your car when a collision occurs, but when your automobile gets into motion of its own accord with nobody in it and wrecks another, you can feel you're pursued by the worst kind of luck.

The car of Claire Greenfield, Niles, O., took a sudden notion to run away and when it finished the little jaunt, a few new front end parts and considerable repair was needed. The auto of William Trimbur had to have some attention, too.

CHILLICOTHE—Carnegie hero medals were received by the fathers of three boys who drowned two years ago here while trying to save each other. The victims were Arthur Sheridan, Harold Richards and Russell Evans. The latter's parents was not awarded an additional $500, which the fathers of the other two received. Mr Evans recently was burned badly at work in the Baltimore and Ohio Shops.

WHEELING, W. Va.—Bus travel between Pennsylvania and Indiana is possible now by connections arranged with the establishment of a line from here to Washington, Pa. St Clairsville, Columbus and Zanesville are the connecting points for continuous bus travel between the states.

YORKVILLE—With another tin plate mill resuming operations here today, a maximum of 21 in operation has been reached. Only three are idle.

BARNESVILLE—David Wagner, an elder of the First Presbyterian church, has established a record for church attendance. He has not missed a Sunday since the church was built here, and is the oldest member of the congregation's governing board.

STEUBENVILLE — Containing 2774 pages and approximately 654,000 words, a bill of exceptions was filed in the appelate court here in the case of Trevor R. Roberts, Pittsburgh mill guard, sentenced to serve a term in the Ohio Penitentiary for murder of Elmer Cost, Tiltonville, a striker at the Yorkville tin plant. The record of testimony, etc., by Roberts' counsel to have the conviction set aside was bound in eleven volumes and is believed one of the largest documents ever filed in Ohio.

COLUMBUS — Speakers at the conference of the League of Ohio Sportsmen, to be held here at the Deshler Hotel Jan. 30, will be: State Director of Agriculture Charles V. Truax, United States Senator Simeon D. Fess, George A. Lawyer, Chief U. S. Game Warden, L. J. Taber, master of the national grange, and Thomas Wallace, editor of the Louisville (Ky.) Times. Sportsmen from every county in the state are expected to attend the gathering.

ATHENS — Officials of five southern Ohio counties met here to consider means to combat a suit brought by the Connecting Gas Co. to have its tax valuation reduced. The gas company claims that its property is on the tax duplicate for full value while other property in the district is listed at about two-thirds its real valuation.

POMEROY—Seth Nicholson, one of the young teachers of Meigs county, has been awarded a life certificate. At the age of 11 years Nicholson passed the Boxwell tests. At 15 he passed a teachers' examination with grades which would entitle him to a three-year certificate, and at 18 had both elementary and high school certificates.

ELYRIA—Phillip Elle, Cleveland, arrested while attempting to deliver 20 gallons of liquor here, was fined $1,000 by Mayor Harry Hinckson. Charles Purpura, a boy companion, will probably be released. Steve Nagy and his wife, notorious liquor law violators, were each fined $100 by Judge W. B. Thompson. Leo McDaniel, Elyria, Joseph Oszvik, South Amherst, and Joseph Svete, Lorain, each fined $500 for violating the liquor laws, have appealed.

MEDINA—Mrs. Christine Pierce is substituting in the pulpit for her husband, Rev. Willard C. Pierce, who, with Rev. S. R. Fesenkow, is on an evangelistic tour to Montreal, Canada.

FIRST SEMESTER

(Continued from Page One)

ly, football letters were given out by Coach Lester Bucher to the following students Seniors, Capt. W. Squire, T. Wilson, P. Purcell, E. Thompson, G. Brant, R. Smallen, D. Payne, K. Wendt, F. Boltzmiller, C. Perry, and J. Games, B. Smith, A. Stewart, B. Henderson, L. Murphy, P. Watson, Capt. Elect Elder and W. McConnell, Mgr.

There were almost twice as many cases of sickness in the schools this month as were recorded during the same month last year, according to the fourth monthly report of attendance and punctuality.

Following is the December monthly report in the Coshocton public schools—Total enrollment for fourth month, 2462. Same month last year, 2378.

Enrollment by Buildings

Sycamore 251, Chestnut 269, Bancroft 312, Lincoln 251, South Lawn 281, Central Grades 347, High School 615, Boys' Trade School 79, Girls' Trade School 57.

Tardiness by Buildings

Sycamore 3, Chestnut 7, Bancroft 4, Lincoln 1, South Lawn 2, Central Grades 8, High School 12.

Total cases tardiness 37. Same month last year 58.

Teachers having no tardiness—Misses Craig, Lee, Lawrence, Pennybacker, Marquand, Leech, Wells, Bixler, Wright, Mowery, Blackburn, Elliott, Blackledge, Criswell, Fender, Howe, Brillhart, Mabel Parrish, Baker, Mary Stuart, Trevenna Stuart, Trovinger, Wagner, Mrs. Markley, Misses Kuckliek, Almack, Merrell, Preston, Rebecca Williams, Fry, Laurie, Davis, Duncan, Baughman, Madge Mohler, Hunt, Lapp, Still.

No. cases sickness 147. Same month last year 295.

AGGREGATE PLANS

(Continued from Page One)

tion fields in various parts of the county, the establishment of seven soil fertility demonstration fields and the holding, during October, of four meetings on soil fertility demonstration fields of 12 townships, by the leaders in these townships, and an effort to induce farmers in 19 townships of the county to apply 5170 tons of lime to their soils, from April to October.

The poultry husbandry program will include the establishment of five permanent poultry demonstration farms in five townships of the county, during October, an encouragement, thru community meetings and other means of publicity, of poultry keeping in 14 townships of the county to feed the Ohio ration, and the holding of one poultry house raising during the month of August.

In live stock improvement work 114 men in 11 townships will be pledged to breed all lines of live stock only to purebred sires, two townships will hold in August demonstration meetings in the eradication of stomach worms in sheep, one township will make an effort toward the elimination of all scrub and grade sires, five townships will hold feeding school, in February, for the encouragement and instruction of farmers in the feeding of balanced rations, and six townships will hold swine parasite eradication demonstration meetings in May.

Cooperative marketing activities will involve a campaign to induce the farmers of 19 townships of the county to market their live stock thru co-operative shipping associations, and an effort to induce wool growers of 18 townships to pool their wool thru the Ohio Sheep and Wool Growers Association.

Thirteen farm account schools in as many townships of the county will be conducted during the latter half of January, with 105 men pledged to attend.

Boys' club work for the coming year, with 14 leaders in the county, will mean the establishment, during February, of 12 pig clubs and two sheep clubs in 12 townships of the county. And girls' club work, with 19 leaders in the county, will have to do with the organization, during February, of 17 food clubs and four clothing clubs in 15 townships of the county.

The home management project will comprise the completion of clothing project in 24 communities of nine townships of the county, under the supervision of one leader and one assistant leader in each of the townships. This activity will be conducted during the period from November 1923 to April 1924.

Market Reports

LOCAL QUOTATIONS

(Corrected by Harley Milling Co.)

Wholesale

Coshocton mills paying.	Per Cwt.
No. 2 red winter wheat	$1.05
Straw, baled, per ton	9.00
New ear corn	.49

COSHOCTON FARMERS' EXCHANGE

Buying Prices

Wheat, No. 2 Red Winter	$ 1.05
Corn	.49
Straw, baled, per ton	[illegible]
Hay, No. 1 timothy or mixed per ton, bale	21.00

Selling Prices

Cottonseed meal, 43 percent	$ 2.97
43% Meal, old process 54 percent	2.[illegible]
Barbing or 36 percent tankage	3.40
Herring meal scraps	4.50
Winter wheat flour middlings	1.60
Winter wheat standard mids	[illegible]
Winter wheat bran	[illegible]
Corn C. & C. chop	[illegible]
Feeding corn meal, unbolted	1.90
Horse and dairy feed	2.40
Cracked corn and coarse cut, recleaned	2.25
Salt, cotton sacks	1.[illegible]
Salt, per barrel, 280 lbs	2.75
Salt, per block, 50 lb.	[illegible]
Oats No. 2 white, per bu	[illegible]

Special prices on 1,000 lb. lots of feed commodities.

SEED MARKET

(Corrected by Charles E. Lorenz)

	Selling Price
Red Clover, per bushel	$14.00
Alfalfa, per bushel	14.00
Timothy, per bushel	4.00
Orchard Grass, per bushel	8.00
White Sweet clover, bushel	8.50
Timothy seed, per bushel	4.00
Rape, per pound	.13
Mammoth Clover	14.00
Alsike	12.00
Oyster shells, 100-lb. sack	1.00
Nitrate of soda, lb	.05½

PRODUCE

Wholesale Prices

Eggs	.36
Country butter	.46
Potatoes	1.00

Retail Prices

Eggs	.42
Country butter	.50
Lard	.18
Oleomargarine	.30
Sugar, 25-lb. sack	2.50
Sugar, per 100 lbs.	10.00
Potatoes, per lb.	.02½

POULTRY

(Corrected by Charles E. Lorenz)

Buying Price

Hens	20c lb
Ducks	17c lb
Geese	14c lb
Turkeys	20c lb
Spring chickens	20c lb
Old roosters	10c lb
Leghorns	14c lb

RETAIL PRICE

Hens	25c lb
Ducks	27c lb
Geese	23c lb
Turkeys	35c lb
Old roosters	15c lb
Spring chickens	25c lb
Leghorns	20c lb

Pittsburgh Live Stock

PITTSBURGH, Jan. 18—CATTLE—Supply 50, market steady.

Choice	975@1025
Prime	1000@1025
Good	850@ 940
Thy butchers	875@ 950
Fair	650@ 740
Common	350@ 450
Common to good fat bulls	550@ 650
Common to good fat cows	350@ 550
Heifers	400@ 775
Fresh cows and springers	30@ 99
Veal calves	1400
Heavy and thin calves	400@ 900

SHEEP AND LAMBS — Receipts 360, market steady.

Prime wethers	750@ 850
Good mixed	765@ 810
Fair mixed	600@ 750
Culls and common	100@ 400
Lambs	1375

HOGS — Receipts 2500, market 10c lower.

Prime heavy hogs	780@ 790
Mediums	780@ 790
Yorkers	780@ 790
Light Yorkers	670@ 780
Pigs	600@ 650
Roughs	580@ 650
Stags	300@ 350

Cleveland Live Stock

CLEVELAND, Jan. 18.—CATTLE—Receipts 300, market slow.

Choice fat steers	1050@1100
Good to choice butcher steers	900@1000
Fair to good butcher steers	600@ 800
Good and choice heifers	700@ 850
Good to choice butcher bulls	600@ 750
Good to choice cows	400@ 550
Fair to good cows	300@ 400
Common cows	200@ 300

CALVES — Receipts 300, market strong.

Top	1400
Good to choice veal calves	1400
Fair to good	900@1200

SHEEP AND LAMBS — Receipts 2000, market active.

Top	1400
Fair to good	1000@1200
Good to choice wethers	700@ 800
Good to choice ewes	600@ 700
Mixed ewes and wethers	600@ 750
Culls and common	250@ 450

HOGS — Receipts 4000, market 10c lower.

Yorkers	760
Mixed	760
Heavies	760
Mediums	760
Pigs	675
Roughs	600
Stags	450

Chicago Live Stock

CHICAGO, Jan. 18. — HOGS — Receipts 56,000, market 25c lower.

Top	825
Bulk	690@ 720
Heavyweight	705@ 725
Medium weight	700@ 725
Light weight	675@ 715
Light lights	625@ 700
Heavy Pek. sows, smooth	665@ 680
Packing sows, rough	640@ 660
Pigs	550@ 650

CATTLE — Receipts 5000, market steady to strong.

Choice and prime	1100@1225
Medium and good	900@1050
Good and choice	1000@1150
Common and medium	750@ 950
BUTCHER CATTLE	
Heifers	550@1000
Cows	375@ 750
Bulls	400@ 700
CANNERS AND CUTTERS	
Cows and heifers	325@ 450
Canner steers	550@ 700
Veal calves (Light and Handyweight)	900@1150
Feeder steers	575@ 775
Stocker steers	550@ 765
Stocker cows and heifers	300@ 550
Stocker calves	550@ 750
WESTERN RANGE CATTLE	
Beef steers	500@ 750
Cows and heifers	500@ 550

SHEEP — Receipts 14,000, market weak.

Lambs, fat	1250@1375
Lambs, culls and common	1000@1150
Yearlings	1000@1200
Yearling wethers	800@ 950
Ewes	650@ 825
Ewes, culls and common	250@ 500
Breeding ewes	650@1100
Feeder lambs	1150@1300

CLEVELAND PRODUCE

BUTTER—Extra, per lb. 56½@58½, prints, per lb. 57½@59½, firsts, per lb. 55½@57½, packing stock, per lb. 27@29.

EGGS—Fresh per doz. 42, Ohio firsts per doz. 39, western firsts per doz. 38.

OLEO—Nut, per lb. 22@23, high grade animal oils 27@27½, lower grades 20@21.

CHEESE — York State, per lb. 28@29.

POULTRY—Live heavy fowls, per lb. 23@24, roosters, per lb. 14@16, broilers, per lb. 32, spring chickens, per lb. 24@27, spring ducks, per lb. 28@30, turkeys, per lb. 15@16.

APPLES, per bushel, home grown 100@125.

BEANS—Dried navy, per lb. 10c.

CABBAGE 35 per ton.

ONIONS 275@300 per cwt.

TOMATOES 325@375 per ten pound basket.

POTATOES, sacks 150 lbs. 225@250.

SWEET POTATOES 275 per hamper.

New York Stock Market

NEW YORK, Jan. 18.—The stock market was slightly irregular at the opening today changes in most cases being fractional.

Steel stocks were firm, U. S. Steel rising ¼ to 101 and Republic Steel ¾ to 54¾. Studebaker advanced ¾ to 102¾ but Willys Overland lost ¼ to 13¾.

Coppers were heavy, Anaconda losing ⅛ to 36¼ and Cole ⅛ to 27¾.

Oils were irregular, Cosden yielding ¼ to 35¾. Producers and Refiners ¼ to 21¼ and Phillips Petroleum ⅛ to 46¾.

Rails were steady.

NEW YORK PRODUCE

Weak, firm.
Domestic Fleece XX Ohio 56@57.
Domestic pulled, scoured basis 72@[illegible]
Domestic Texas, fine 10@12 months [illegible]
Domestic territory, scoured basis, [illegible]
Raw sugar (centrifugals

THE COSHOCTON TRIBUNE and TIMES-AGE
Entered as second class matter at the postoffice at Coshocton, Ohio. Published each evening and Sunday morning by The Tribune Company.

RATES OF SUBSCRIPTION

In City, By Carr			
Per Week	$.15	Four Weeks	.65
Per Year	7.80	Nine Weeks	1.95
By Mail		Six Months	3.90
One Week	.15	One Year	6.50

ROBERT E. WARD, INC.
Foreign Advertising Manager
Western Office: Brunswick Bldg. 401 Fifth Ave. New York.
Eastern Office: Mallers Bldg. E. 3. Wabash Ave. Chicago.

Member Audit Bureau of Circulations
Select List of Ohio Daily Papers
Ohio Associated Dailies

FULL I. N. S. DAILY PRESS REPORT

Strikes Under A Labor Government

THE threefold aspect of the British labor movement—its political, industrial and co-operative organization—has been somewhat obscured by the triumph of the Labor party in the recent election. One is too prone to suppose that political supremacy is the only objective aimed at by the British "laborites," whereas many of the rank and file, not to mention such leaders as G. D. H. Cole and other guild socialists, are much more interested in industrial than in political power. There is a very considerable element in British labor which considers parliamentary government decadent, and for that reason regards parliamentary power as relatively unimportant.

This division of thot is strongly emphasized by the decision of the Associated Society of Locomotive Engineers and Firemen, a small but very well organized union, to come out on strike if further reductions in their pay are insisted on at this time. Such a strike might be a serious affair, for the larger and more heterogeneous National Union of Railwaymen has already announced that it will not permit its men to serve as strikebreakers. If complicated by a coincident coal strike, as is a possibility, the situation would be one to which the Government would very soon have to turn its attention. That in itself would be nothing novel, but what would be novel would be a Labor Government forced to oppose a strike in order to perform its duty to the public at large.

There is no reason to suppose such an eventuality in England yet. Conciliation machinery there has reached a high stage of perfection and strong efforts to secure a working compromise are certain. Nor is a Labor administration established. But the evidence that another cut in their weekly pay means more to a large group of wage-earners than does securing a Labor Government with the least possible delay is suggestive. Labor authority in the House of Commons would not mean an end to labor unrest thruout the country.

A Promise Unfulfilled

NOT many years have elapsed since the scholastic world voiced its amazement at the mental precocity of young William Sidas who talked Latin and Greek and toyed with the fourth dimension at the age of nine. Now his school days are over and tragedy stands near as William, now a young man, operates an adding machine in an ordinary business office.

It is not pleasant for the aforesaid scholastic world to contemplate that William with his tremendous intellectual machinery should for any reason fall into the rut of dull routine which the rest of us ordinary mortals accept as the obvious. And it is no credit to our boasted efficiency that the vast capability which young Sidas so early manifested should be of no visible service to society.

His early brilliance in mathematics and languages did not necessarily open the door to notable achievement. Many prodigies of childhood have been lost in the crowd in after life, and many more will similarly disappear without a record. But as regards any individual of that type, one has always an uneasy fear that he might have become a man of exceptional ability if only he had had the chance to develop not only his mind but his character.

The puzzle of the ages has been to foster that particular element of personality which gives to the individual mastery over himself and his environment. But it is elusive. The bright child may have it and be capable by virtue of it of performing great work. But the dull child may also have it and astonish the world. It is to be supposed, however, that the youngsters who have special ability of an intellectual sort should be given especial attention to make sure that they do not drop by the wayside for lack of opportunity and encouragement to use it.

Did Sidis have that attention? His active brain was allowed to exercise itself to the limit of its strength; but the public, at any rate, does not know whether he received wise guidance in the development of will power and common sense.

But if, as seems probable, he now is merely out of sorts because life refuses to follow the rules of pure logic, there is no reason why he should not return to the struggle with sane enthusiasm. Other men, and real ones, have fled the world in their youth, only to realize that much can be said in defense and praise of life as it is.

The Fall-M'Lean Muddle

WHETHER the Teapot Dome oil lease proves to be the worst public-lands scandal since the reign of Ballingerism in the Interior Department fifteen years ago, whether the deal whereby the naval oil reserves were diverted to private exploitation is defensible or not, there is at least some ground for the charge that the Senate investigating committee now faces one of the most extraordinary instances of duplicity—to use no more sinister phrase—that has ever come to public attention. The facts are these:

When the Senate Public Lands Committee was trying to find out how former Secretary of the Interior Fall came into the possession of $100,000 in 1921—an entirely legitimate inquiry, because he got the money at approximately the same time that the Teapot Dome lease to the Sinclair interests was negotiated—it was told, in a written statement from Mr. Fall himself, that he borrowed the money from Edward B. McLean, a Washington millionaire, who is the owner of the Washington Post and who by a fortuitous combination of circumstances happened to be a close friend of former President Harding. He made this statement clearly and without reservation; he borrowed the money to pay for the purchase of the Harris ranch in New Mexico. He pleaded illness as his reason for not appearing before the committee and making the statement under oath. Mr. McLean also sent a written statement to the committee thru his attorney, A. Mitchell Palmer, in which he affirmed the fact of the loan and said it "is unsecured," thus giving the clear impression that it was still outstanding.

What are the facts as later developed? That Mr. McLean's note was returned to him by Mr. Fall three days after it was made out, uncashed, because the latter had been able to obtain the money he needed from a different source. A peculiar transaction, to say the least. What was the different source? Mr. Fall, again pleading illness, refuses to tell, saying it is his own private affair; refuses to go under the "ordeal" of cross-examination at this time.

The loan from McLean is open now to the suspicion that it was a mere screen; that it was no loan at all; that both Mr. Fall and Mr. McLean were guilty of duplicity in trying to cover up the real facts in their earlier statements. When pressed further in the matter they immediately created a sensational situation. This interrogation must be answered somehow, somewhere. Where did former Secretary Fall borrow the $100,000?

If Mr. Fall refuses to tell, the Senate committee can subpoena all his books, papers and bank accounts; it may yet be forced to extend the Teapot Dome inquiry for months to come. The matter cannot be permitted to end as it stands now. There are other features of the Fall testimony which, in the light of recent documents brot from his home State of New Mexico, must be explained. There are so many insistent and sinister questions now raised about the Fall administration of the Interior Department that all the facts must be brot out, no matter whom they hurt. The developments fully justify Senator Heflin and other Senators in announcing that no "whitewash" business will be tolerated in connection with this protracted inquiry.

New York Day-by-Day

By O. O. McINTYRE

NEW YORK, Jan. 18—Thoughts while strolling around New York: Cowboys. And Indians. A movie stunt. The drug hazed old prize fighter who begs near the Astor. Jewel shops that buy thieves' plunder. Dollar tie and shirt shops. Great guns—they're selling monocles along the curbs.

Upstairs coiffure parlors. Where young girls go for gin. And leave with an unpermanent weave. Whoa! A movie director wearing the latest in riding pants. Each leg cut like a butter bean. No horse is ever going to shake up my bridge work again.

F. P. A. the columnist. Thin and serious. How short the skirts are growing. Wonder how I'd look in a pair of tights! Dance hall warns. "No petting parties allowed" Everywhere strained faces and straight-lips. Ponderous mechanical shovels that rip up streets. Hope my new book sells.

The Black Belt of Fifty Third Street. Fred fish hutches. Dingy pool halls. Voodoo doctors. About the only spot in New York where one hears genuine laughter. And this section has its cake-eaters. Flashy young dressers who take the young ladies out to afternoon teas.

Automobile Row. With polished salesmen who seem to do nothing but stand at windows. There's Southern and Marlowe. Men with chrysanthemums in their overcoat lapels. And probably a dime in their pocket. Hikers hitting it off for Jersey.

Another free theatre. But they do take up a collection Florist shops with orchestras. A church with an electric sign. A church—where the ball players lodge. And guests sit at windows. New Amsterdam Avenue's Italian section.

The haven of bootleggers. Huge gold watch chains. The wailing of a funeral dirge. The poorest baby has a six-piece band. And young girls are not allowed off the doorsteps at night. Poor shop keepers who will some day be millionaires. The drama of transition.

Down at headquarters there is a thief known as Itchy Fingers—a title bestowed for his deftness at picking pockets. He has a lean, long face with close set eyes and a murderer's mouth. Itchy Fingers works in restaurants where chairs are close together and while his neighbor is tickling his palate with food, Itchy is removing the wallet. They closed in on him in a Harlem cafe the other night. Three spotters watched him as he lifted two purses. But when they searched him the purses were gone. A young girl who sat opposite him sauntered out. She was trailed to a rooming house and here the police found 27 empty purses which Itchy confessed having lifted since nine o'clock that morning.

Yet the oddest thing about Itchy is his story that his father taught him to pick pockets. When he was fifteen he would practise for hours with his parent as the victim. He declares that so far as he knows his father who is now dead never was arrested. His mother and two brothers and a sister did not know of the training that was being given him.

Laurence D'Orsay in real life is a typical haw-haw stage Englishman. He has the drawl, the over-Niagara mustache, the monocle, the brown vest, checkered pants and pearl derby. To see him walking along the street one may imagine he is just taking a turn around the block in costume from stage. Now and then I used to play pool with D'Orsay. He has the keenest sense of humor I know. Until one has heard him tell his story of the theatrical engagement in Canada in a barn and how a cow stuck its head in the window at a critical moment one has not heard the world's best story.

South Africa has steadily increased its tobacco production for ten years and now has 26,000 acres under cultivation.

RED PEPPER HEAT BREAKS BAD CHEST COLDS OVER NIGHT

Ease your tight, aching chest. Stop the pain. Break up the congestion. Feel a bad cold loosen up in just a short time.

"Red Pepper Rub" is the cold remedy that brings quickest relief. It cannot hurt you and it certainly seems to end the tightness and drive the congestion and soreness right out.

Nothing has such concentrated, penetrating heat as red peppers, and when heat penetrates right down into colds congestion, aching muscles and sore, stiff joints relief comes at once.

The moment you apply Red Pepper Rub you feel the tingling heat. In three minutes the congested spot is warmed throughout. And through. When you are suffering from a cold, rheumatism, backache, stiff neck or sore muscles just get a jar of Rexall Red Pepper Rub from red peppers, at any drug store. You will have the quickest relief known. Always say Rexall.

WALT MASON

MACHINE CHARITY

I've given to the Village Chest twelve bucks and fifty cents ($12.50); and now my soul can be at rest when paupers raise laments; my halo shines, I've done my best for luckless dames and gents. In vain the widow seeks my door and asks me for a scone; I say, "I'll cough up never more, responsive to your moan, the Village Chest has ample store to comfort those who groan." In vain the weeping orphan comes and asks me for a tart: "Return, oh, orphan, to your slums," I cry, in wrath, "depart! The Village Chest has princely sums to heal each broken heart." The footsore pilgrim, going west, implores me for a chew, for he has fantods in his breast, his feet are out of shoe: "Begone!" I cry, "the Village Chest was made for such as you!" Some people give the Village Chest what coin they can command, and still are prone at times to lend a helping hand, such lavish methods I am slow to understand. The Village Chest is my excuse for every selfish plan, for drying up the kindly juice that should perfuse a man, and I shall turn no kopecks loose—I'm of the Tight Wad clan.

BANISH NERVOUSNESS

Wendell's Pills, Ambition Brand, for Run-Down Tired Out People

If you feel tired out, out of sorts, despondent, mentally or physically depressed, get a 60 cent box of Wendell's Pills, Ambition Brand, at Wimmer Arnold Co. or Siegrist & Williams, today and take the first big step toward feeling better right away.

If you work too hard, smoke too much, or are nervous, Wendell's Pills, Ambition Brand, will make you feel better in three days or money back from Wimmer Arnold Co. or Siegrist & Williams, on the first box purchased.

As a treatment for affections of the nervous system, constipation, loss of appetite, sleeplessness or Nervous Indigestion, get a box of Wendell's Pills, Ambition Brand, today on the money back plan.

ASPIRIN

Say "Bayer"—Genuine!

BAYER

Colds

Genuine "Bayer Tablets of Aspirin" have been proved safe by millions and prescribed by physicians over twenty-three years for Colds and grippe misery. Handy boxes of twelve tablets cost only few cents at any drugstore. Each package contains proven directions for Colds and tells how to prepare an Aspirin gargle for sore throat and tonsilitis.

TEN YEARS AGO TODAY

From The Tribune Files

Fire which probably originated from a defective flue completely destroyed the home of Mr. and Mrs. Jesse Randles on Route 7, Saturday afternoon.

J. Wagner and son, whose confectionary store in the Chelekis building was destroyed by fire recently, have announced their intention of opening a similar store in some new Main-st location.

Mrs. Andrew J. Hoffman died at her home in Baltic Saturday after having been seriously ill for several months past.

A splendid crowd attended the Farmers Insutute held Saturday at Bethlehem grange hall at Bowman.

Hilary Reed sustained a fractured bone in his right hand when he fell at the glass plant Friday night.

Mrs. Emma Williams of the Almack apartments, Walnut-st, was called to Pittsburg Saturday by the death of her mother.

JOLLIER

The Mexican insurgents have taken Jalapa. This is not a drug, but the capital of Vera Cruz.

Why not solve the British elections stalemate by summoning Lady Astor to form a cabinet? There are eight women in the new Parliament—enough to fill all the places.

Nothing makes a skinny man madder on a chilly morning than seeing a fat man perspiring.

The rarest attainment is to grow old happily and gracefully.

Some food specialist tells us that if we lived on spinach there would never be any more wars. But even a war would be a welcome diversion to anyone who had to live on spinach.

Oil is where you find it, derricks are where people want to believe that oil is to be found. And there is a difference.

No doubt the world will be a more restful and orderly place when reform begins where charity does.

If there are silver threads among the gold, it doesn't mean anything except that the henna didn't work.

When we cannot find contentment in ourselves it is useless to seek it elsewhere.

It is more honorable to acknowledge our faults than boast of our merits.

News from Paris: Pair of stockings sold for $300. Once we saw some looking like a million dollars.

A Tribune classified ad is an investment not an expense.

A SUCCESSFUL INSTITUTION

The Buckeye State Building and Loan Is One of the Outstanding Institutions of Columbus.

Evidence of this is found not so much in our gradual, steady growth to over $25,500,000.00 in assets, but rather in the thousands of comfortable homes we have helped finance.

We also enjoy the appreciation of tens of thousands of families who have left their money here at interest.

We desire to be of still greater use to our Community. Hence we advertise from day to day and tell the public what we have to offer.

THE BUCKEYE STATE BUILDING & LOAN
5% Interest — 22 West Gay Street, Columbus, Ohio — 5% and Safety

Safe Deposit Boxes for Rent, $2.00 to $15.00 per year

PEOPLES' FORUM

NOT A RACE TRACK

Editor the Tribune:

We have a few people in Coshocton who seem to think that they are an exception in regards to our traffic laws. I have noticed a certain young lady who seems to own the street when she is out driving. Of course I myself am no angel for I know we all like to step on it when we get a chance. But to my judgment our city street is no place to be used as a race track. I wish you would give us another line on this subject it may do a little good.

Yours Truly, W. P. C.

THE GOLD DUST TWINS OF POLITICS.

Editor The Tribune:

A noted student of politics once said, in discussing the Democratic and Republican Parties, that the elephant and the donkey feed at the same trough—Wall Street pools.

When this observer made this characterization, he hit the nail squarely on the head. An examination of the personnel of the national committees of the Democratic and Republican Parties shows plainly and with sufficient clarity to dispel the illusions of the worst skeptic and doubter about the fact that the dominant parties of today are owned body and soul by the financiers and manufacturers.

On the Republican National Committee there are 12 lawyers, 8 bankers; 5 capitalists; 4 professional political bureaucrats; 4 who tell the world that they are farmers but who are in reality wealthy farm magnates; 3 merchants; 2 real estate men; 2 insurance men; 2 engineers; 2 stock raisers; 2 newspaper magnates; 1 investment dealer; 1 public utilities director; 1 lumber man; and one each in the theatrical, sugar and mining business. Here we have a hundred per cent control of the Republican Party by business elements and their allies.

The situation with the Democratic National Committee is precisely the same. Here the lawyers number 26; bankers 3; publishers 3; manufacturers 3; capitalists 2; merchants 2; coal operators 1; farmers, lumber men, printing, oil magnates, and doctors one each. Again we have not a single worker or poor farmer on the controlling committee of this Party.

These facts and figures establish beyond any doubt the fact that the Republican and Democratic Parties are the Gold Dust Twins of the country's politics. —C. B. R.

Abe Martin

We wonder how long it's been since any woman horsewhipped a masher fer makin' eyes at her? Outspoken people allus seem t' be fond o' onions.

Ask for Horlick's The ORIGINAL Malted Milk — Safe Milk — For Infants, Invalids, Children, The Aged

Rich Milk, Malted Grain ext. in powder form, makes The Food-Drink for All Ages. Digestible—No Cooking. A light Lunch always at hand. Also in Tablet form. Ask for "Horlick's," at all Fountains. Avoid Imitations — Substitutes

PENNY ANTE — "LADIES' NIGHT" — By JEAN KNOTT

SAP AND SALT
BY
Bert Moses
Sap and Salt in the Weeds, Ashland, Oregon

Hash, as well as waves, should be above suspicion.

—0—

The more education you get, the more you realize how little you know.

—0—

The peculiar thing about prices is that when they advance, morality doesn't.

—0—

Drug store beauty is a good deal like a cheap fabric—it won't wash and hold its color.

—0—

While it may be hard to live with a woman, it may be still harder to live without her.

—0—

The peculiar thing about honesty and religion is that while it is difficult to acquire them, they are mighty easy to lose.

—0—

Hez Heck Says:

"A dog's affection helps a lot to offset his fleas."

BRINGING UP FATHER — —By Geo. McManus

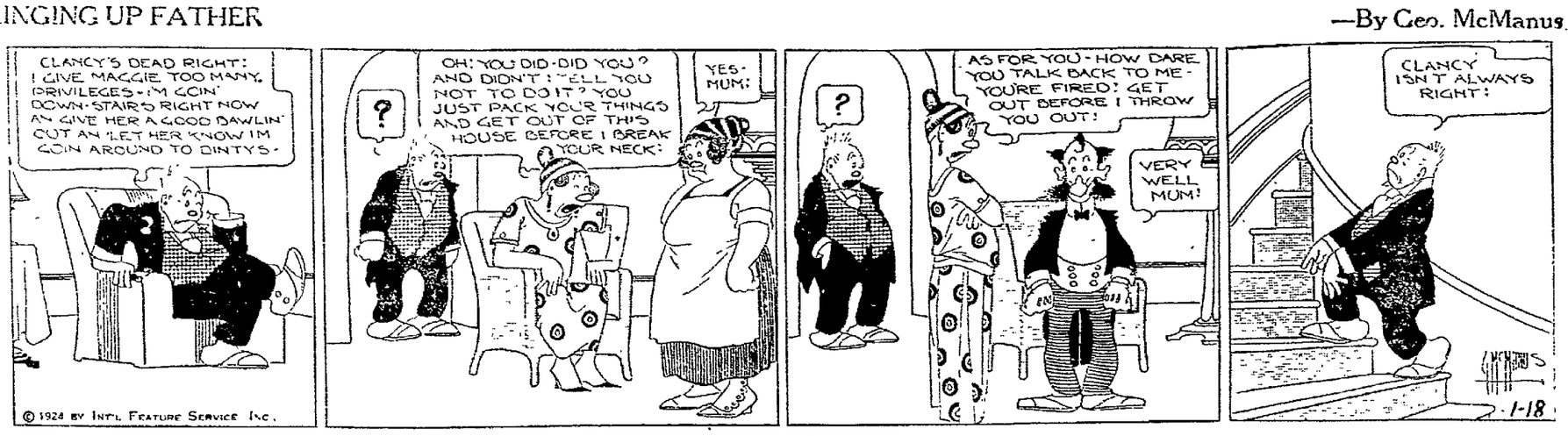

NEWSPAPER ARCHIVE®